

# NYISO CEO/COO Report

**Stephen Whitley**

*President & Chief Executive Officer*

**Rick Gonzales**

*Senior Vice President & Chief Operating Officer  
New York Independent System Operator*

**Management Committee Meeting**

*May 27, 2015*

*Rensselaer, NY*

# **NYISO CEO/COO Report**

## **CEO Report**

## **COO Report**

- ◆ **Market Performance Highlights – For Information Only**
- ◆ **Operations Performance Metrics Monthly Report**

# Market Performance Highlights for April 2015

- **LBMP for April is \$28.35/MWh; lower than \$52.09/MWh in March 2015 and lower than \$46.09/MWh in April 2014.**
  - Day Ahead and Real Time Load Weighted LBMPs are lower compared to March.
- **April 2015 average year-to-date monthly cost of \$66.80/MWh is a 45% decrease from \$121.97/MWh in April 2014.**
- **Average daily sendout is 387 GWh/day in April; lower than 436 GWh/day in March 2015 and 390 GWh/day in April 2014.**
- **Natural gas prices were lower compared to the previous month and distillate prices were higher compared to the previous month.**
  - Natural Gas (Transco Z6 NY) was \$2.21/MMBtu, down 39% from \$3.65/MMBtu in March.
    - Transco Z6 NY is down 47% year-over-year
  - Jet Kerosene Gulf Coast was \$12.44/MMBtu, up from \$11.69/MMBtu in March.
  - Ultra Low Sulfur No.2 Diesel NY Harbor was \$12.99/MMBtu, up from \$12.85/MMBtu in March.
- Distillate prices are down 42% year-over-year
- **Uplift per MWh is higher compared to the previous month.**
  - Uplift (not including NYISO cost of operations) is (\$0.14)/MWh; higher than (\$0.68)/MWh in March.
    - The Local Reliability Share is \$0.27/MWh, higher than \$0.13 in March.
    - The Statewide Share is (\$0.41)/MWh, higher than (\$0.81)/MWh in March.
  - TSA \$ per NYC MWh is \$0.00/MWh.
  - Total uplift costs (Schedule 1 components including NYISO Cost of Operations) are higher than March.

**Daily NYISO Average Cost/MWh (Energy & Ancillary Services)\***  
 2014 Annual Average \$69.30/MWh  
 April 2014 YTD Average \$121.97/MWh  
 April 2015 YTD Average \$66.80/MWh

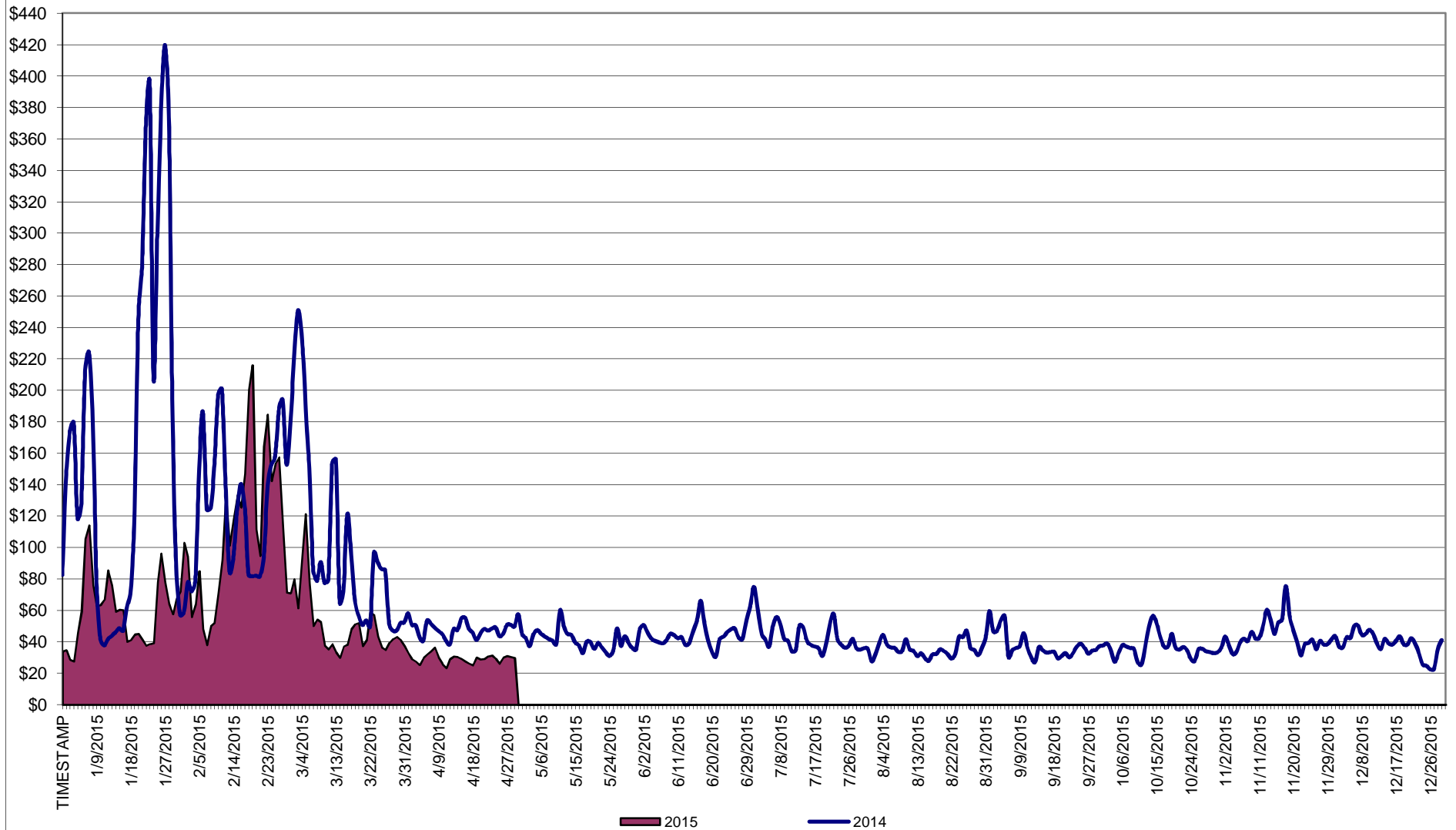

\* Excludes ICAP payments.

**NYISO Average Cost/MWh (Energy and Ancillary Services) \***  
**from the LBMP Customer point of view**

<b>2015</b>	<u>January</u>	<u>February</u>	<u>March</u>	<u>April</u>	<u>May</u>	<u>June</u>	<u>July</u>	<u>August</u>	<u>September</u>	<u>October</u>	<u>November</u>	<u>December</u>
LBMP	59.60	114.35	52.09	28.35								
NTAC	0.32	0.35	0.42	0.64								
Reserve	0.27	0.37	0.56	0.36								
Regulation	0.10	0.18	0.11	0.12								
NYISO Cost of Operations	0.70	0.70	0.70	0.70								
Uplift	(0.50)	(1.17)	(0.68)	(0.14)								
Uplift: Local Reliability Share	0.25	0.33	0.13	0.27								
Uplift: Statewide Share	(0.75)	(1.49)	(0.81)	(0.41)								
Voltage Support and Black Start	0.39	0.39	0.39	0.39								
<b>Avg Monthly Cost</b>	<b>60.88</b>	<b>115.17</b>	<b>53.59</b>	<b>30.42</b>								
Avg YTD Cost	60.88	87.68	76.61	66.80								
TSA \$ per NYC MWh	0.00	0.00	0.00	0.00								
<b>2014</b>	<u>January</u>	<u>February</u>	<u>March</u>	<u>April</u>	<u>May</u>	<u>June</u>	<u>July</u>	<u>August</u>	<u>September</u>	<u>October</u>	<u>November</u>	<u>December</u>
LBMP	183.36	123.19	109.58	46.09	40.30	43.39	43.97	34.48	37.63	35.61	42.89	38.08
NTAC	0.56	0.64	0.39	1.18	0.69	0.78	0.43	0.41	0.50	0.57	0.68	0.86
Reserve	0.78	0.49	0.56	0.46	0.28	0.27	0.26	0.26	0.29	0.48	0.37	0.23
Regulation	0.27	0.21	0.22	0.13	0.12	0.12	0.12	0.13	0.11	0.12	0.11	0.08
NYISO Cost of Operations	0.69	0.69	0.69	0.69	0.69	0.69	0.69	0.69	0.69	0.69	0.69	0.69
Uplift	0.22	0.56	0.35	(0.09)	0.07	(0.21)	(0.26)	(0.19)	(0.20)	(0.24)	(0.40)	(0.20)
Uplift: Local Reliability Share	1.43	0.75	0.62	0.15	0.51	0.32	0.29	0.27	0.26	0.26	0.24	0.13
Uplift: Statewide Share	(1.21)	(0.19)	(0.27)	(0.24)	(0.44)	(0.53)	(0.55)	(0.45)	(0.46)	(0.50)	(0.64)	(0.33)
Voltage Support and Black Start	0.36	0.36	0.36	0.36	0.36	0.36	0.36	0.36	0.36	0.36	0.36	0.36
<b>Avg Monthly Cost</b>	<b>186.24</b>	<b>126.14</b>	<b>112.15</b>	<b>48.82</b>	<b>42.51</b>	<b>45.39</b>	<b>45.57</b>	<b>36.14</b>	<b>39.38</b>	<b>37.59</b>	<b>44.71</b>	<b>40.09</b>
Avg YTD Cost	186.24	157.93	142.77	121.97	108.36	97.84	89.46	82.60	78.07	74.63	72.06	69.31
TSA \$ per NYC MWh	0.00	0.00	0.00	0.00	0.00	0.03	0.35	0.00	0.42	0.00	0.00	0.00
<b>2013</b>	<u>January</u>	<u>February</u>	<u>March</u>	<u>April</u>	<u>May</u>	<u>June</u>	<u>July</u>	<u>August</u>	<u>September</u>	<u>October</u>	<u>November</u>	<u>December</u>
LBMP	79.77	85.76	48.94	44.47	52.21	50.17	68.49	40.81	44.24	39.85	43.30	66.41
NTAC	0.79	0.83	0.76	0.90	0.85	0.86	0.66	0.28	0.57	0.87	1.08	0.59
Reserve	0.38	0.44	0.43	0.36	0.49	0.34	0.50	0.32	0.38	0.42	0.38	0.44
Regulation	0.13	0.13	0.10	0.11	0.09	0.13	0.11	0.13	0.13	0.16	0.13	0.12
NYISO Cost of Operations	0.69	0.69	0.69	0.69	0.69	0.69	0.69	0.69	0.69	0.69	0.69	0.69
Uplift	0.21	(0.15)	(0.33)	0.02	0.41	0.49	2.06	0.03	(0.05)	0.18	(0.07)	(0.25)
Uplift: Local Reliability Share	0.44	0.40	0.19	0.37	0.58	0.81	1.27	0.49	0.31	0.38	0.19	0.12
Uplift: Statewide Share	(0.23)	(0.55)	(0.52)	(0.35)	(0.17)	(0.31)	0.79	(0.46)	(0.36)	(0.19)	(0.25)	(0.37)
Voltage Support and Black Start	0.36	0.36	0.36	0.36	0.36	0.36	0.36	0.36	0.36	0.36	0.36	0.36
<b>Avg Monthly Cost</b>	<b>82.34</b>	<b>88.06</b>	<b>50.96</b>	<b>46.91</b>	<b>55.10</b>	<b>53.05</b>	<b>72.87</b>	<b>42.62</b>	<b>46.31</b>	<b>42.54</b>	<b>45.88</b>	<b>68.36</b>
Avg YTD Cost	82.34	85.08	74.02	67.80	65.46	63.36	65.10	62.27	60.74	59.30	58.24	59.13
TSA \$ per NYC MWh	0.00	0.00	0.00	0.04	0.58	0.61	1.52	0.43	0.22	0.01	0.00	0.00

\* Excludes ICAP payments.  
Market Mitigation and Analysis  
Prepared: 5/5/2015 12:57 PM

Data reflects true-ups thru Dec 2014.

## NYISO Dollar Flows - Uplift- OATT Schedule 1 components - Data through April 30, 2015

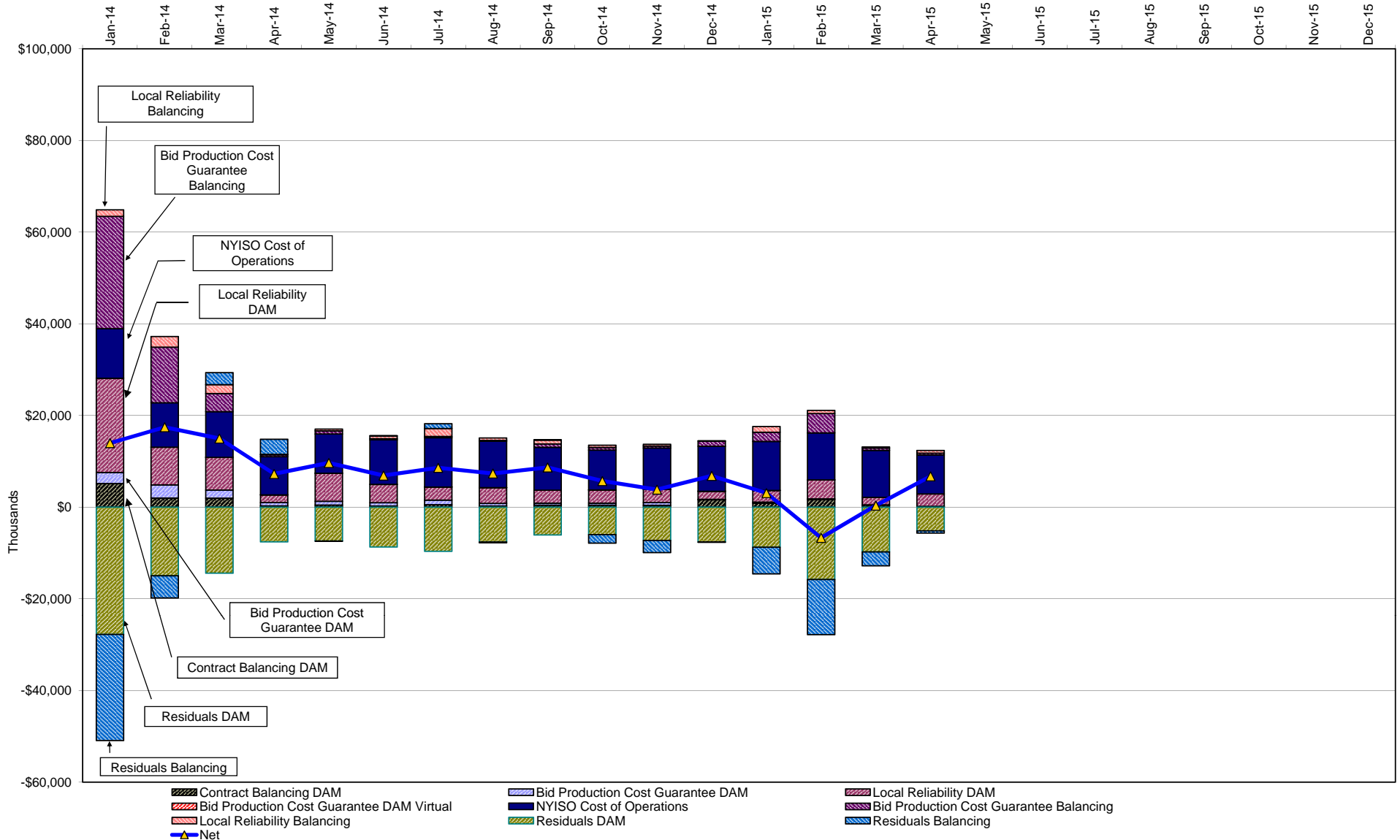

DAM Contract Balancing amounts are for payments made to generating units to make them whole for being dispatched below their Day-Ahead schedule, as a result of out-of-merit dispatches.  
 DAM Bid Production Cost Guarantees for Virtual Transactions are included in the chart and are shown from the inception of Virtual Transactions. These values are small and cannot be identified on the chart.  
 DAM residuals consist of both energy and loss revenue collections and payments. By design, there is a net over collection of revenues due to the difference between the marginal losses paid to generation and the average losses charged to loads.

## NYISO Markets Transactions

2015	January	February	March	April	May	June	July	August	September	October	November	December
<b>Day Ahead Market MWh</b>	15,961,306	14,967,371	15,059,207	12,589,321								
DAM LSE Internal LBMP Energy Sales	55%	54%	53%	55%								
DAM External TC LBMP Energy Sales	5%	6%	6%	4%								
DAM Bilateral - Internal Bilaterals	35%	33%	33%	33%								
DAM Bilateral - Import/Non-LBMP Market Bilaterals	3%	5%	5%	6%								
DAM Bilateral - Export/Non-LBMP Market Bilaterals	2%	2%	1%	2%								
DAM Bilateral - Wheel Through Bilaterals	0%	1%	1%	1%								
<b>Balancing Energy Market MWh</b>	-648,574	-287,795	-397,342	-410,311								
Balancing Energy LSE Internal LBMP Energy Sales	-149%	-252%	-192%	-147%								
Balancing Energy External TC LBMP Energy Sales	30%	117%	64%	36%								
Balancing Energy Bilateral - Internal Bilaterals	13%	14%	19%	5%								
Balancing Energy Bilateral - Import/Non-LBMP Market Bilaterals	0%	0%	0%	0%								
Balancing Energy Bilateral - Export/Non-LBMP Market Bilaterals	6%	8%	12%	11%								
Balancing Energy Bilateral - Wheel Through Bilaterals	0%	12%	-4%	-5%								
<b>Transactions Summary</b>												
LBMP	58%	59%	57%	57%								
Internal Bilaterals	37%	34%	35%	35%								
Import Bilaterals	3%	5%	5%	6%								
Export Bilaterals	2%	2%	2%	2%								
Wheels Through	0%	1%	1%	0%								
<b>Market Share of Total Load</b>												
Day Ahead Market	104.2%	102.0%	102.7%	103.4%								
Balancing Energy +	-4.2%	-2.0%	-2.7%	-3.4%								
Total MWh	15,312,732	14,679,576	14,661,865	12,179,010								
Average Daily Energy Sendout/Month GWh	462	481	436	387								

2014	January	February	March	April	May	June	July	August	September	October	November	December
<b>Day Ahead Market MWh</b>	16,034,264	14,409,515	14,633,570	12,101,747	12,984,458	14,719,929	16,528,338	15,536,610	14,312,509	13,684,158	13,945,509	14,992,656
DAM LSE Internal LBMP Energy Sales	52%	50%	53%	56%	53%	54%	58%	57%	56%	54%	54%	54%
DAM External TC LBMP Energy Sales	5%	7%	6%	3%	2%	3%	1%	0%	1%	2%	5%	5%
DAM Bilateral - Internal Bilaterals	36%	36%	35%	33%	38%	36%	34%	35%	36%	38%	36%	36%
DAM Bilateral - Import/Non-LBMP Market Bilaterals	5%	5%	5%	6%	5%	5%	4%	5%	4%	4%	3%	3%
DAM Bilateral - Export/Non-LBMP Market Bilaterals	2%	1%	1%	2%	2%	1%	1%	1%	1%	2%	2%	2%
DAM Bilateral - Wheel Through Bilaterals	1%	1%	1%	0%	1%	1%	1%	1%	1%	0%	0%	0%
<b>Balancing Energy Market MWh</b>	-249,484	-298,340	-116,173	54,298	-510,467	-558,413	-854,501	-764,108	-674,285	-999,342	-750,627	-705,848
Balancing Energy LSE Internal LBMP Energy Sales	-232%	-203%	-294%	-190%	-133%	-114%	-116%	-117%	-129%	-124%	-134%	-137%
Balancing Energy External TC LBMP Energy Sales	105%	76%	97%	207%	21%	22%	18%	15%	24%	14%	20%	28%
Balancing Energy Bilateral - Internal Bilaterals	20%	26%	69%	27%	3%	7%	4%	7%	7%	7%	9%	4%
Balancing Energy Bilateral - Import/Non-LBMP Market Bilaterals	0%	0%	12%	0%	3%	0%	0%	0%	2%	1%	0%	0%
Balancing Energy Bilateral - Export/Non-LBMP Market Bilaterals	11%	6%	25%	67%	4%	3%	2%	2%	3%	3%	5%	3%
Balancing Energy Bilateral - Wheel Through Bilaterals	-4%	-6%	-10%	-12%	1%	-18%	-8%	-7%	-7%	-1%	0%	1%
<b>Transactions Summary</b>												
LBMP	56%	56%	57%	59%	53%	55%	57%	55%	55%	52%	55%	56%
Internal Bilaterals	37%	37%	36%	33%	39%	38%	36%	37%	38%	42%	39%	38%
Import Bilaterals	5%	5%	5%	6%	5%	5%	5%	5%	5%	4%	4%	3%
Export Bilaterals	2%	1%	2%	2%	2%	1%	1%	2%	2%	2%	2%	2%
Wheels Through	1%	1%	1%	0%	1%	1%	1%	1%	1%	0%	1%	0%
<b>Market Share of Total Load</b>												
Day Ahead Market	101.6%	102.1%	100.8%	99.6%	104.1%	103.9%	105.5%	105.2%	104.9%	107.9%	105.7%	104.9%
Balancing Energy +	-1.6%	-2.1%	-0.8%	0.4%	-4.1%	-3.9%	-5.5%	-5.2%	-4.9%	-7.9%	-5.7%	-4.9%
Total MWh	15,784,780	14,111,175	14,517,397	12,156,045	12,473,991	14,161,516	15,673,837	14,772,502	13,638,224	12,684,816	13,194,882	14,286,808
Average Daily Energy Sendout/Month GWh	475	460	440	390	391	456	496	470	442	394	413	433

+ Balancing Energy: Load(MW) purchased at Real Time LBMP.

\* The signs for the detail section intuitively reflect the direction of power flow eliminating the use of double negatives when Balancing Energy is negative.

Notes: Percent totals may not equal 100% due to rounding.  
Virtual Transactions are not reflected in this chart.

### NYISO Markets 2015 Energy Statistics

	<u>January</u>	<u>February</u>	<u>March</u>	<u>April</u>	<u>May</u>	<u>June</u>	<u>July</u>	<u>August</u>	<u>September</u>	<u>October</u>	<u>November</u>	<u>December</u>
<b><u>DAY AHEAD LBMP</u></b>												
Price *	\$53.35	\$101.48	\$46.59	\$26.07								
Standard Deviation	\$24.61	\$48.85	\$21.51	\$6.73								
Load Weighted Price **	\$55.40	\$104.52	\$48.01	\$26.84								
<b><u>RTC LBMP</u></b>												
Price *	\$46.98	\$95.06	\$43.43	\$25.11								
Standard Deviation	\$22.84	\$47.55	\$29.42	\$12.31								
Load Weighted Price **	\$48.59	\$97.62	\$45.10	\$26.00								
<b><u>REAL TIME LBMP</u></b>												
Price *	\$48.51	\$98.83	\$44.38	\$25.46								
Standard Deviation	\$25.99	\$52.53	\$29.07	\$12.66								
Load Weighted Price **	\$50.18	\$101.34	\$46.10	\$26.28								
Average Daily Energy Sendout/Month GWh	462	481	436	387								

### NYISO Markets 2014 Energy Statistics

	<u>January</u>	<u>February</u>	<u>March</u>	<u>April</u>	<u>May</u>	<u>June</u>	<u>July</u>	<u>August</u>	<u>September</u>	<u>October</u>	<u>November</u>	<u>December</u>
<b><u>DAY AHEAD LBMP</u></b>												
Price *	\$155.11	\$110.69	\$97.07	\$44.16	\$36.61	\$39.17	\$38.82	\$31.78	\$32.49	\$31.65	\$39.19	\$35.12
Standard Deviation	\$121.52	\$50.86	\$59.89	\$8.90	\$10.99	\$12.29	\$15.56	\$9.90	\$11.59	\$9.77	\$13.38	\$11.21
Load Weighted Price **	\$164.06	\$114.77	\$100.81	\$45.19	\$38.05	\$41.14	\$41.18	\$33.28	\$34.31	\$32.89	\$40.57	\$36.33
<b><u>RTC LBMP</u></b>												
Price *	\$138.41	\$110.71	\$94.71	\$44.00	\$33.16	\$37.34	\$35.32	\$31.74	\$32.89	\$29.23	\$34.27	\$34.99
Standard Deviation	\$125.42	\$72.22	\$97.72	\$27.44	\$17.51	\$25.39	\$24.90	\$23.34	\$33.68	\$20.45	\$14.23	\$35.81
Load Weighted Price **	\$147.06	\$115.31	\$98.80	\$45.48	\$34.63	\$39.64	\$37.85	\$33.48	\$35.31	\$30.74	\$35.46	\$36.79
<b><u>REAL TIME LBMP</u></b>												
Price *	\$137.90	\$111.51	\$93.37	\$42.79	\$34.06	\$38.23	\$35.97	\$31.21	\$32.50	\$29.36	\$36.01	\$34.80
Standard Deviation	\$122.32	\$70.35	\$89.05	\$19.38	\$17.15	\$23.33	\$27.27	\$18.18	\$33.51	\$21.14	\$17.99	\$42.67
Load Weighted Price **	\$147.77	\$115.80	\$97.58	\$43.97	\$35.46	\$40.71	\$39.00	\$33.13	\$35.42	\$30.81	\$37.17	\$36.69
Average Daily Energy Sendout/Month GWh	475	460	440	390	391	456	496	470	442	394	413	433

\* Average zonal load weighted prices.

\*\* Average zonal load weighted prices, load weighted in each hour.



### NYISO Monthly Average Internal LBMPs 2014- 2015

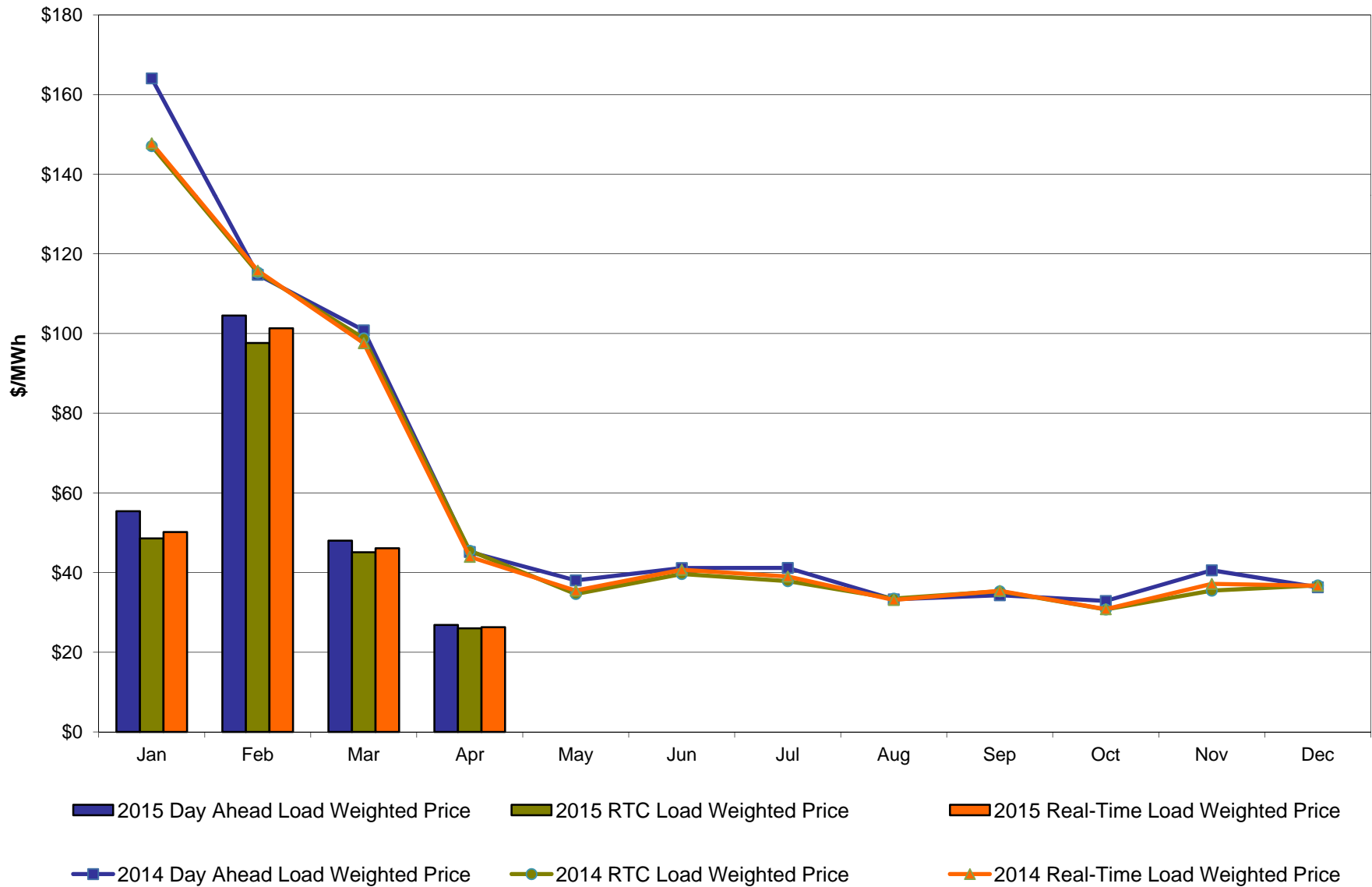

**April 2015 Zonal LBMP Statistics for NYISO (\$/MWh)**

	<u>WEST Zone A</u>	<u>GENESEE Zone B</u>	<u>NORTH Zone D</u>	<u>CENTRAL Zone C</u>	<u>MOHAWK VALLEY Zone E</u>	<u>CAPITAL Zone F</u>	<u>HUDSON VALLEY Zone G</u>	<u>MILLWOOD Zone H</u>	<u>DUNWOODIE Zone I</u>	<u>NEW YORK CITY Zone J</u>	<u>LONG ISLAND Zone K</u>
<b>DAY AHEAD LBMP</b>											
Unweighted Price *	23.39	21.78	20.68	22.80	22.93	26.64	26.83	27.06	27.05	27.53	30.39
Standard Deviation	8.11	5.63	5.27	5.96	5.91	7.18	6.97	7.07	7.04	7.24	7.87
<b>RTC LBMP</b>											
Unweighted Price *	24.42	20.41	19.27	21.58	21.48	25.71	25.46	25.59	25.55	25.87	30.71
Standard Deviation	49.59	9.54	9.66	10.79	9.89	10.96	10.43	10.51	10.47	10.56	31.17
<b>REAL TIME LBMP</b>											
Unweighted Price *	22.72	21.12	19.94	22.10	22.22	26.36	26.16	26.30	26.26	26.59	31.04
Standard Deviation	19.55	11.43	11.53	11.93	11.88	13.00	12.52	12.61	12.57	12.64	26.14
	<u>ONTARIO IESO Zone O</u>	<u>HYDRO QUEBEC (Wheel) Zone M</u>	<u>HYDRO QUEBEC (Import/Export) Zone M</u>	<u>PJM Zone P</u>	<u>NEW ENGLAND Zone N</u>	<u>CROSS SOUND CABLE Controllable Line</u>	<u>NORTHPORT- NORWALK Controllable Line</u>	<u>NEPTUNE Controllable Line</u>	<u>LINDEN VFT Controllable Line</u>	<u>HUDSON Controllable Line</u>	<u>Dennison Controllable Line</u>
<b>DAY AHEAD LBMP</b>											
Unweighted Price *	21.20	21.37	21.16	25.05	26.99	30.00	29.63	29.13	27.14	27.37	20.51
Standard Deviation	5.08	5.52	5.40	6.51	7.35	7.85	7.73	7.30	7.02	7.18	5.19
<b>RTC LBMP</b>											
Unweighted Price *	19.34	19.91	19.53	24.12	25.73	30.07	30.36	29.60	25.45	25.71	19.42
Standard Deviation	11.48	9.97	10.15	11.78	11.10	30.84	33.15	30.75	10.51	10.78	9.64
<b>REAL TIME LBMP</b>											
Unweighted Price *	20.72	20.61	20.19	24.50	27.85	30.57	30.03	29.86	26.32	26.43	20.05
Standard Deviation	11.59	11.90	11.95	12.26	14.47	26.22	36.79	24.97	12.76	12.88	11.20

\* Straight LBMP averages

## West Zone A Monthly Average LBMP Prices 2014 - 2015

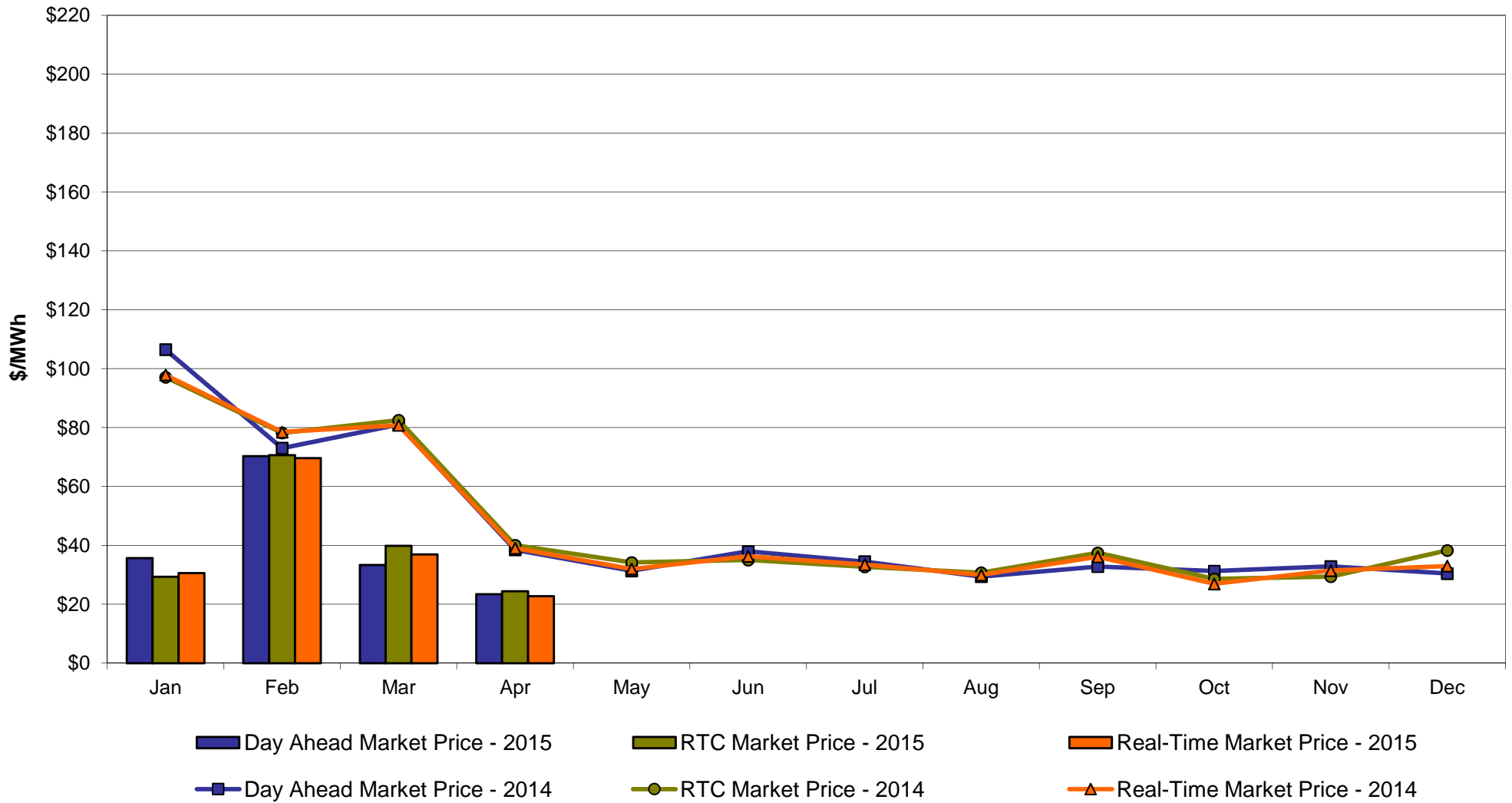

## Capital Zone F Monthly Average LBMP Prices 2014 - 2015

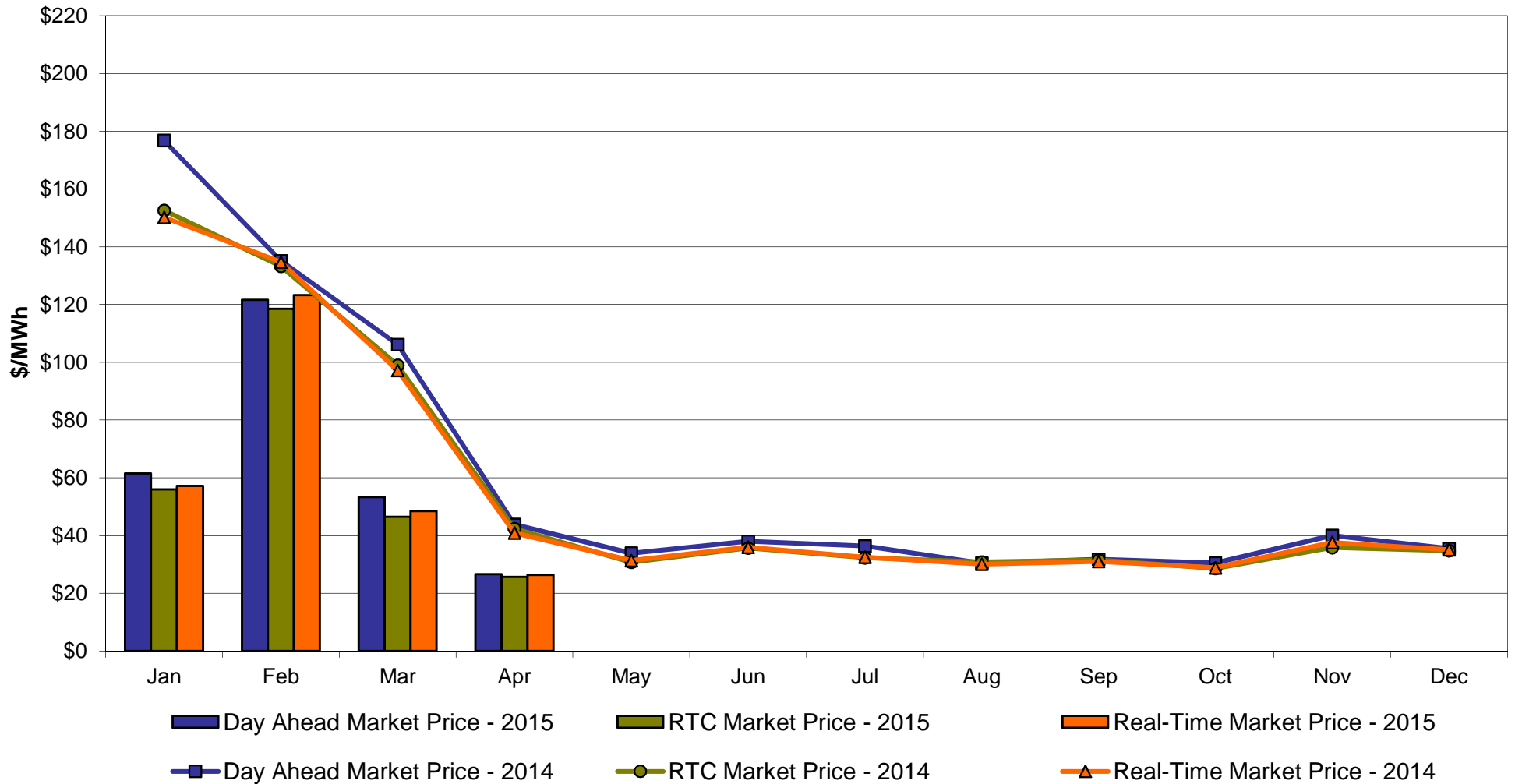

## Hudson Valley Zone G Monthly Average LBMP Prices 2014 - 2015

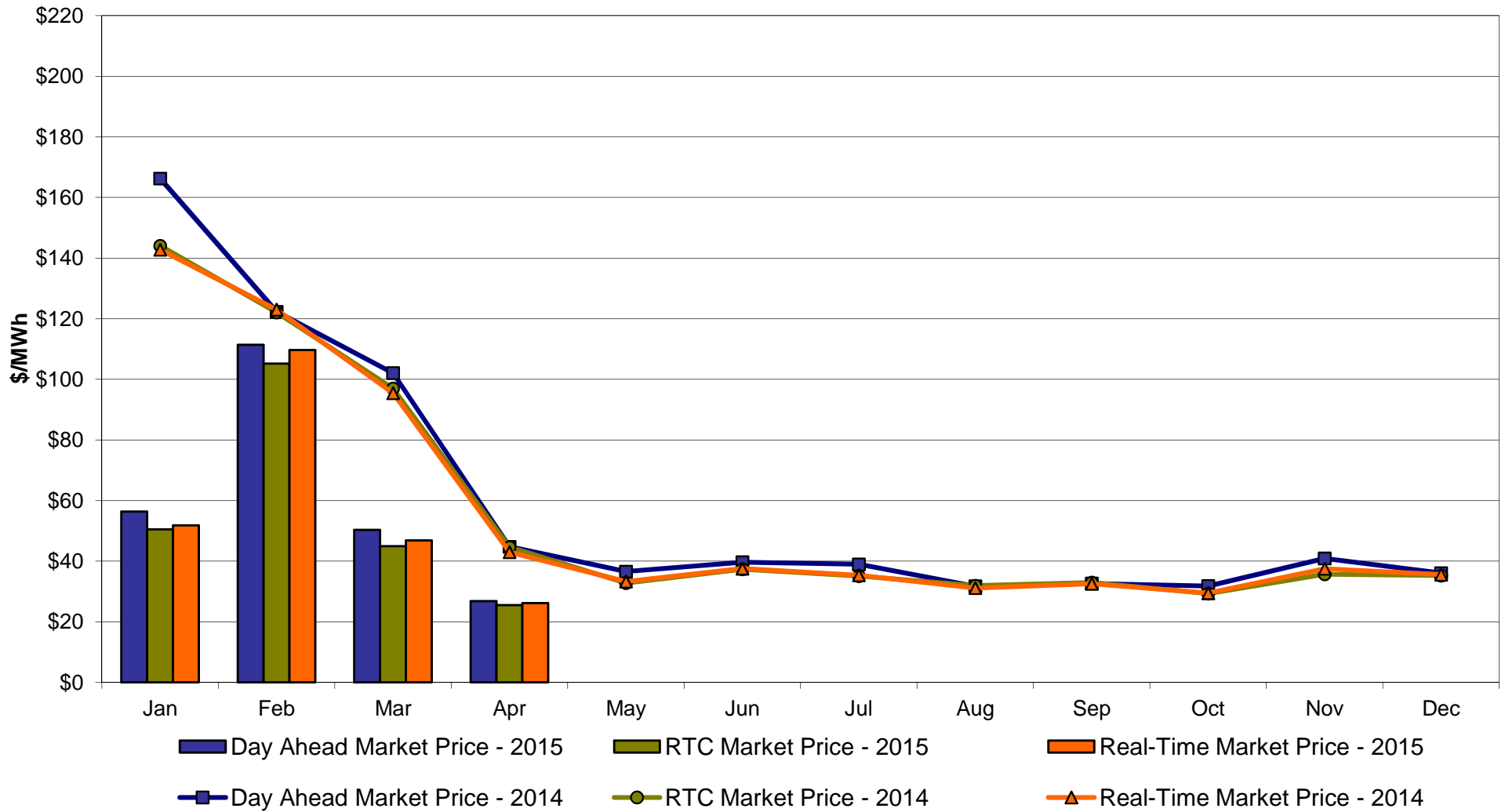

## NYC Zone J Monthly Average LBMP Prices 2014 - 2015

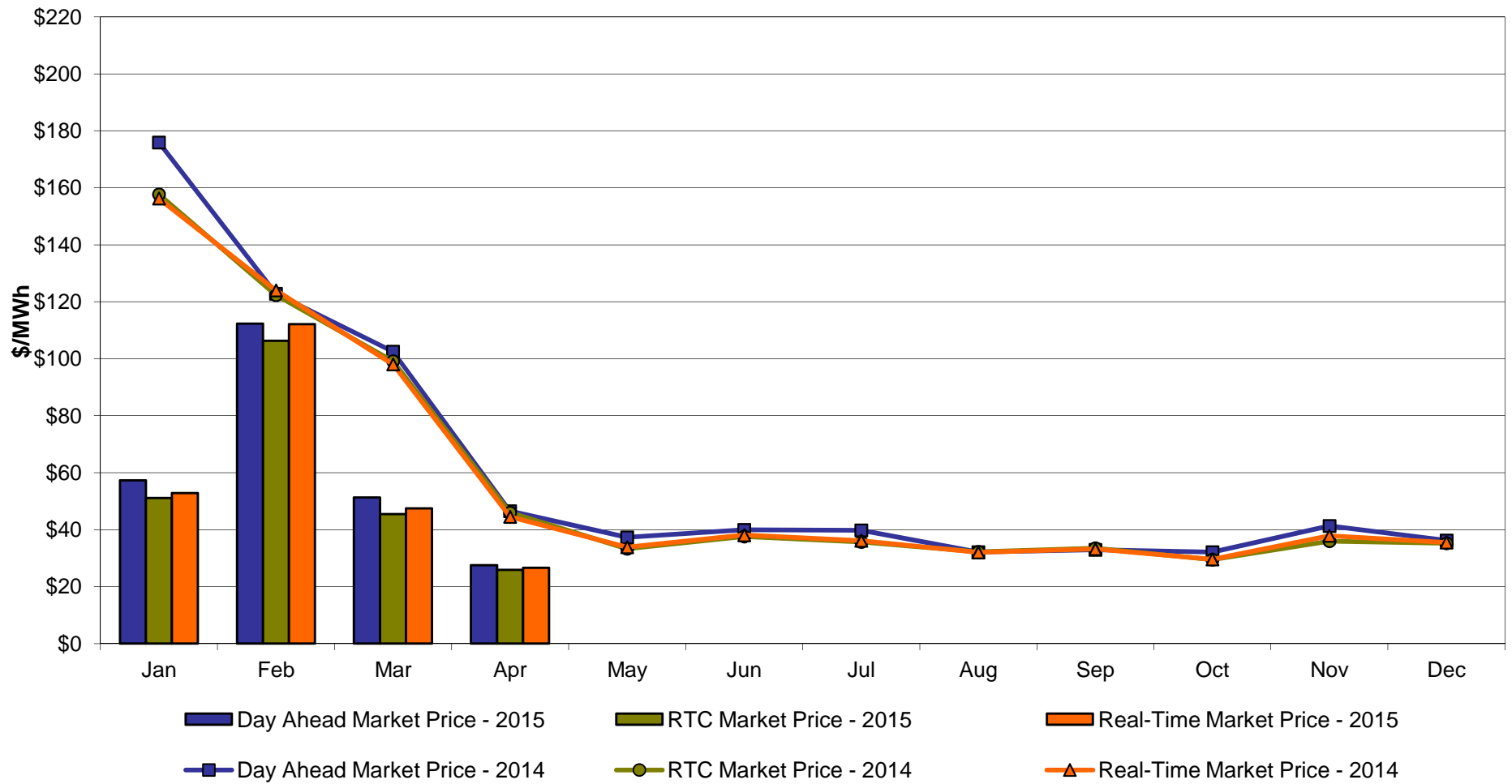

## Long Island Zone K Monthly Average LBMP Prices 2014 - 2015

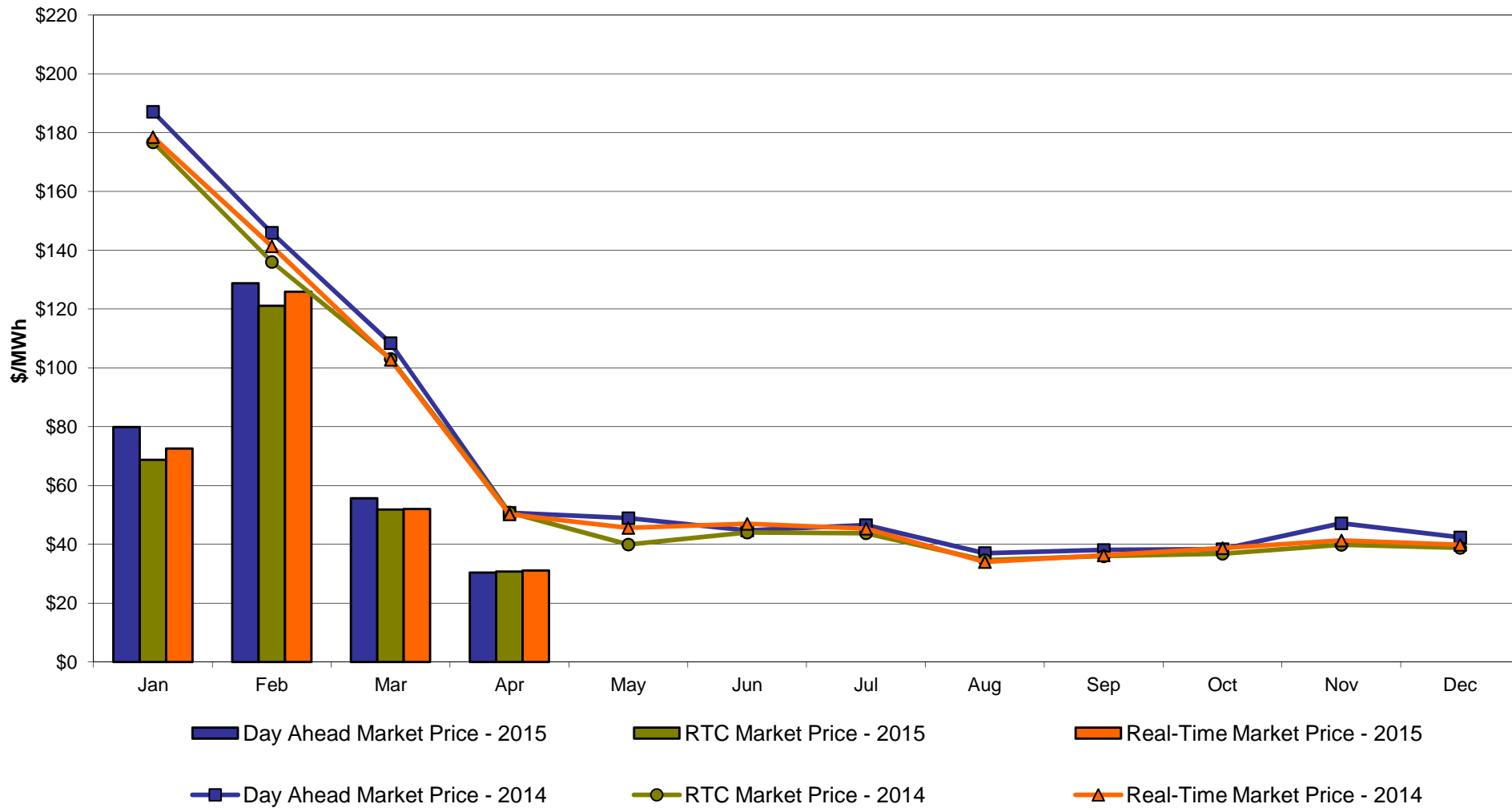

### DAM Zonal Unweighted Monthly Average LBMP Components thru April 30, 2015

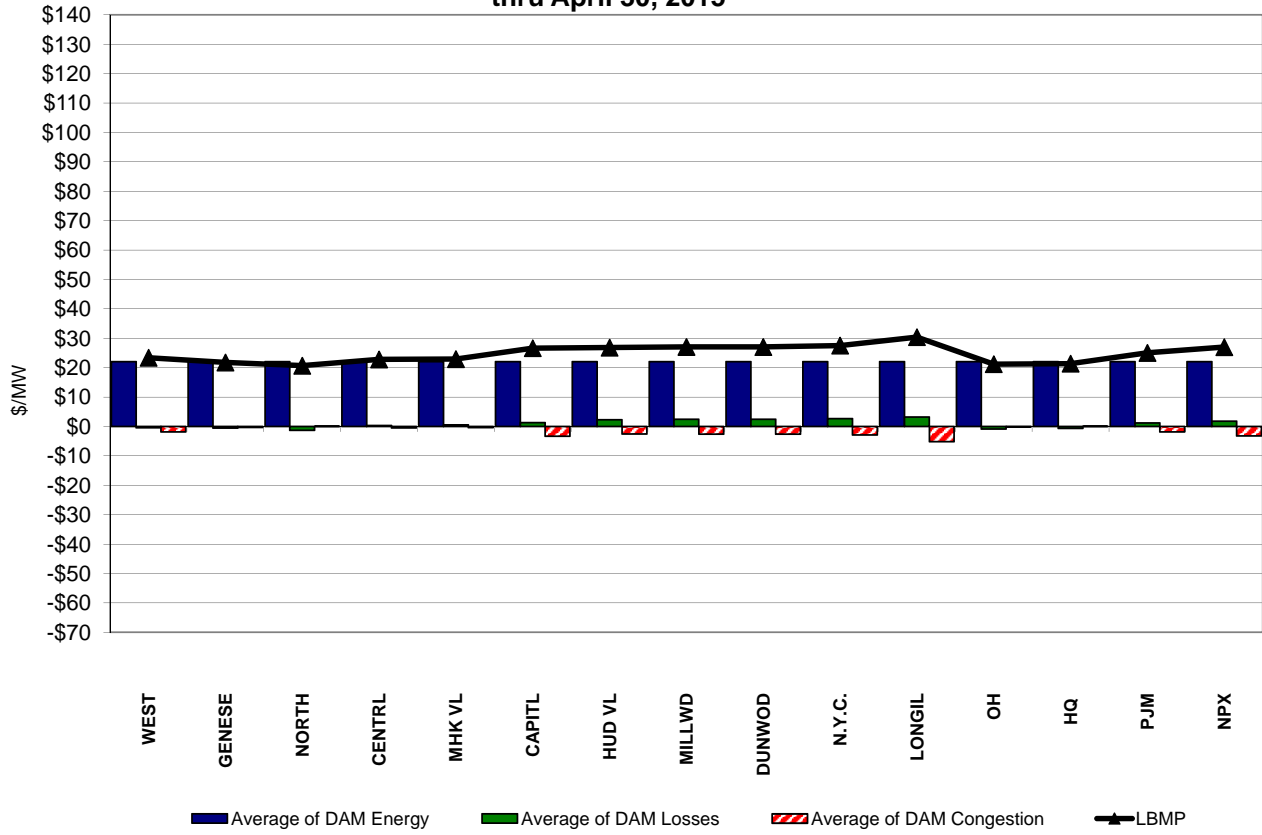

### RT Zonal Unweighted Monthly Average LBMP Components thru April 30, 2015

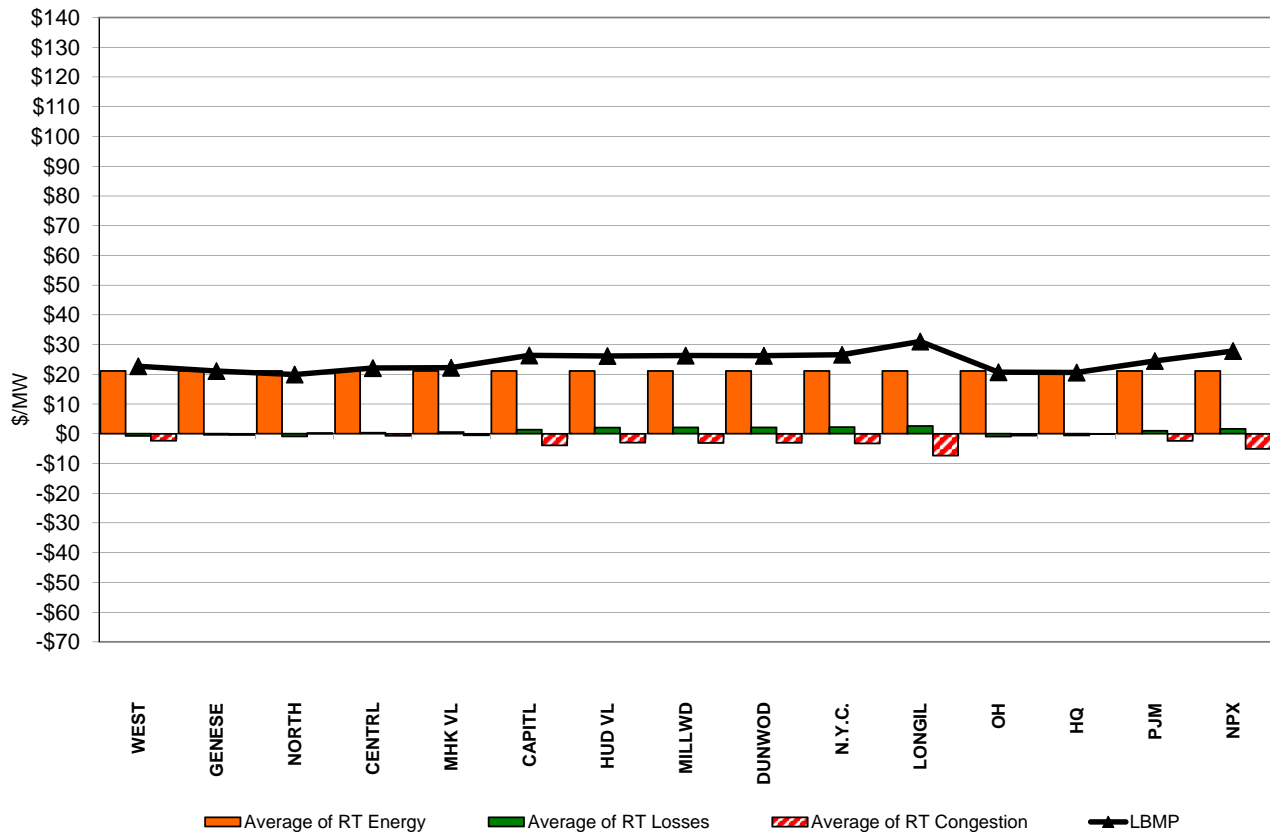



# External Comparison ISO-New England

### Day Ahead Market External Zone Comparison: ISO-NE (\$/MWh)

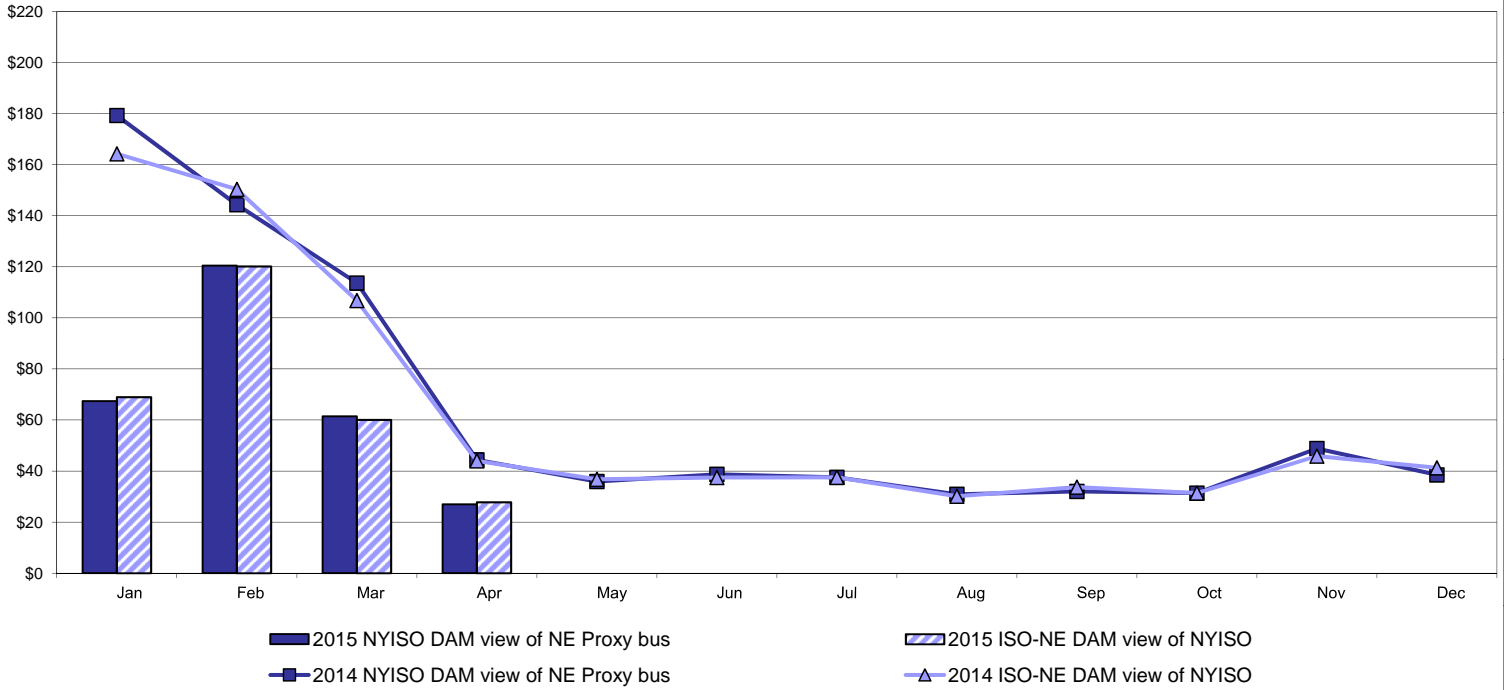

### Real Time Market External Zone Comparison: ISO-NE (\$/MWh)

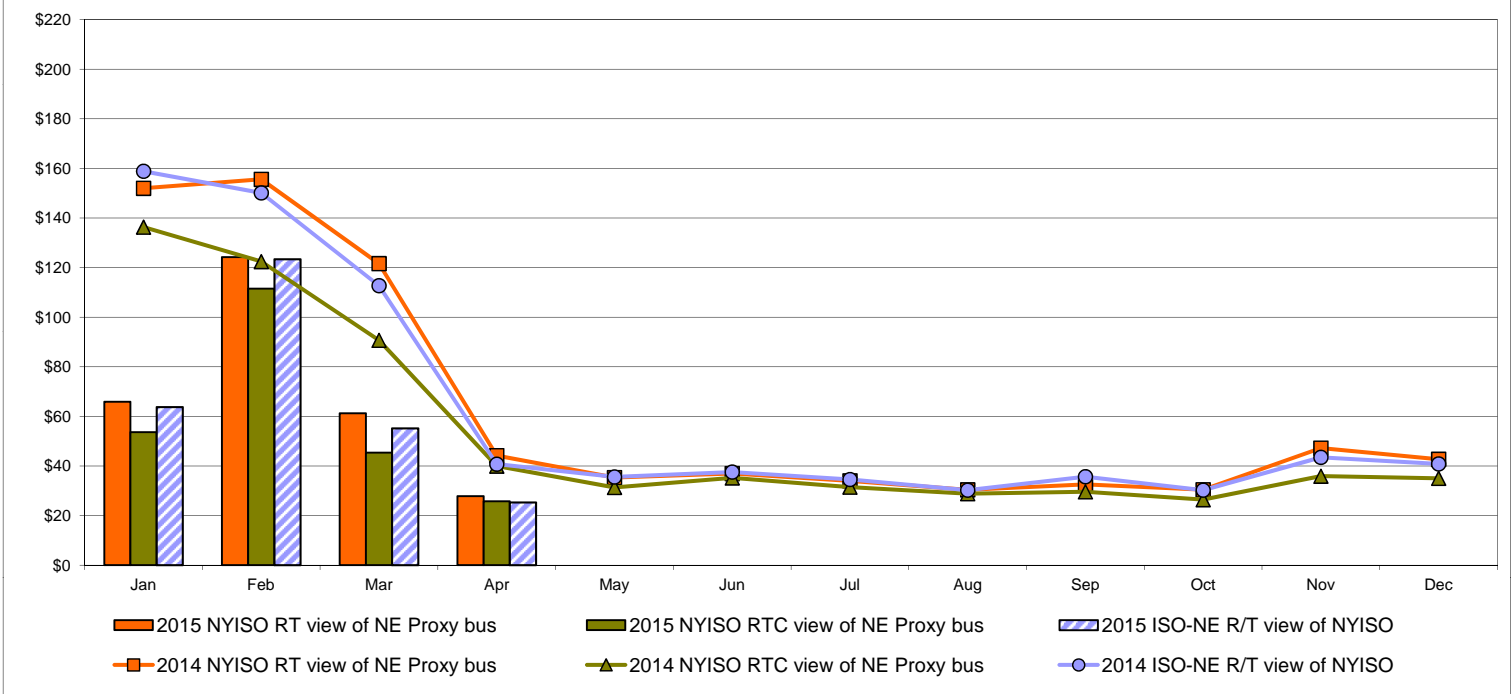

# External Comparison PJM

## Day Ahead Market External Zone Comparison - PJM (\$/MWh)

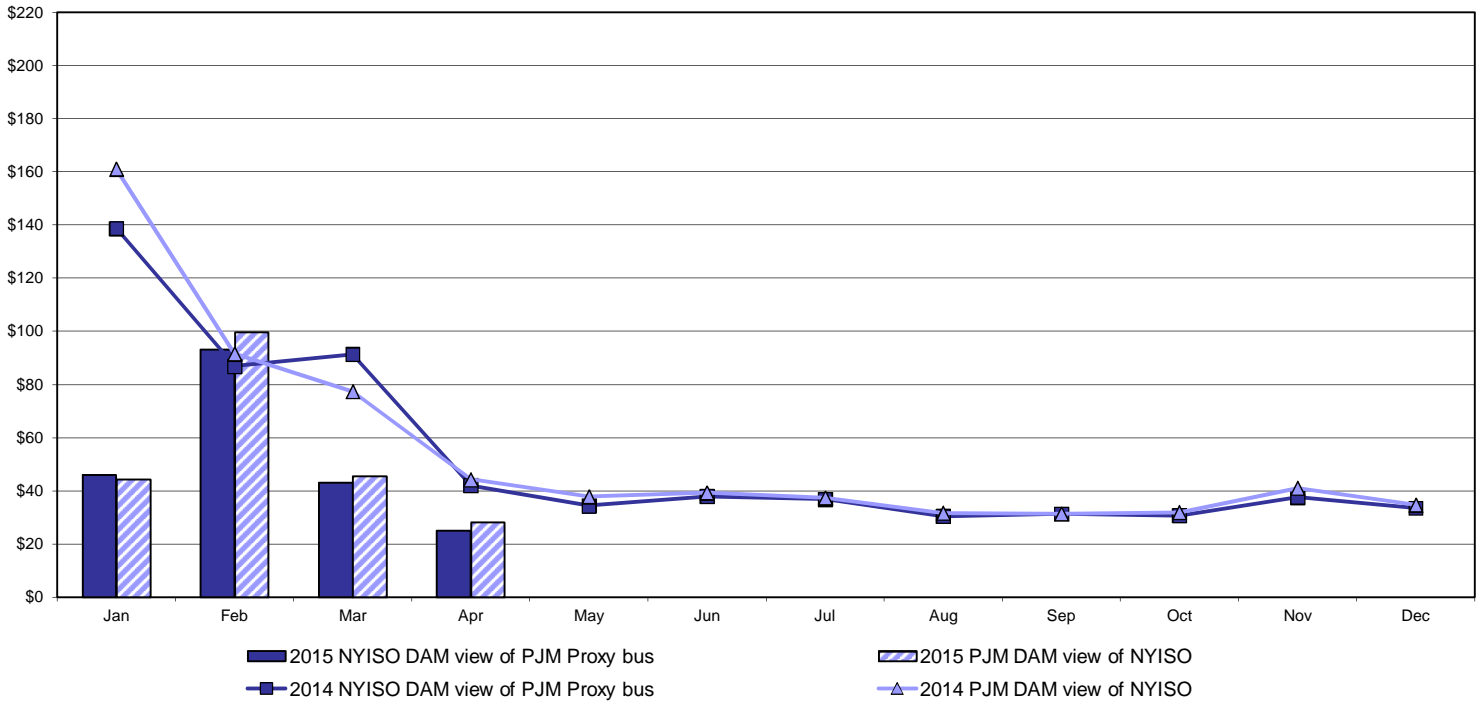

## Real Time Market External Zone Comparison - PJM (\$/MWh)

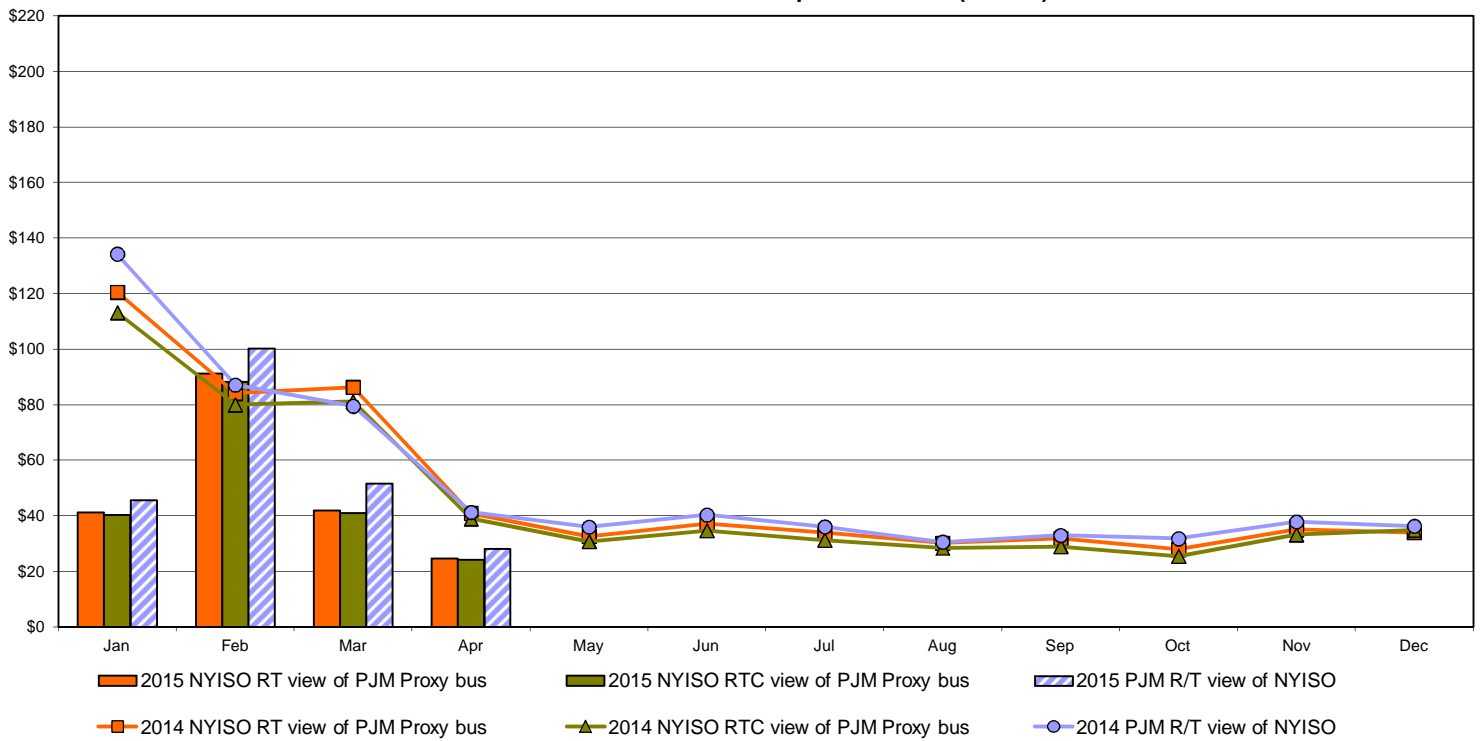

# External Comparison Ontario IESO

**Day Ahead Market External Zone Comparison - Ontario IESO (\$/MWh)**

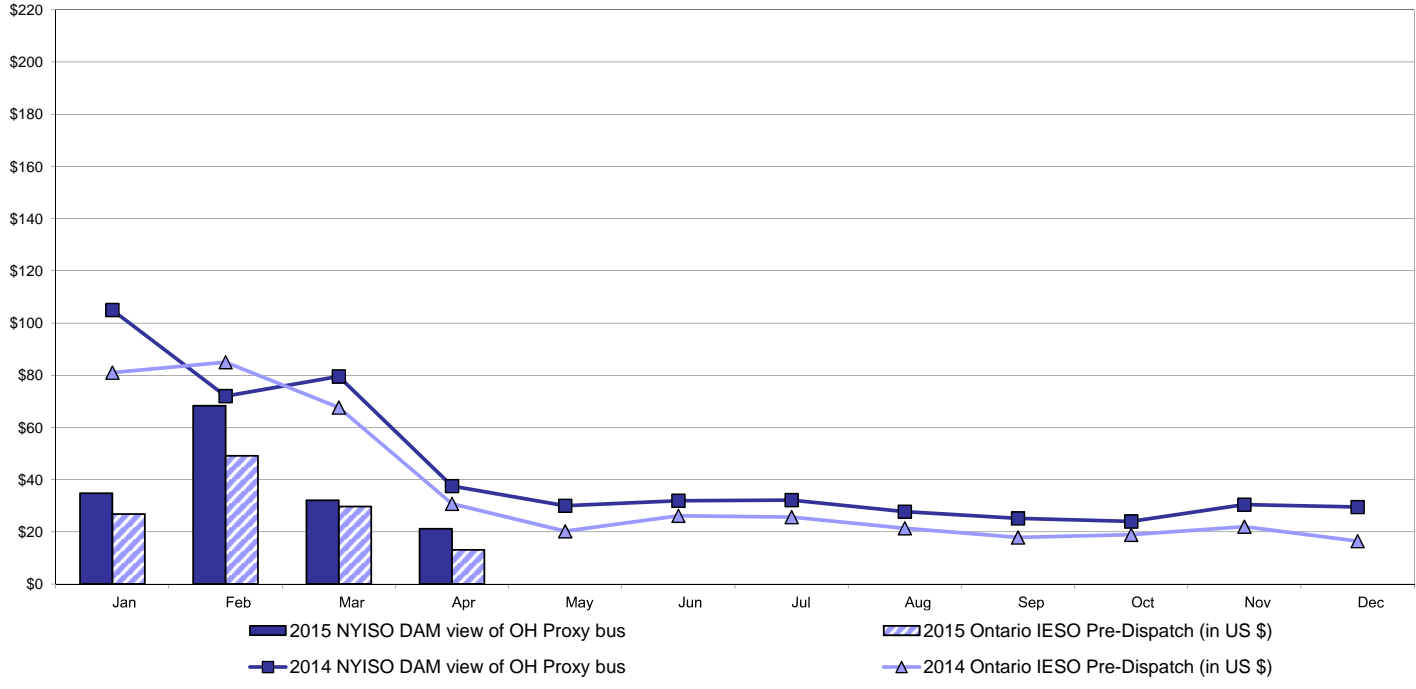

**Real Time Market External Zone Comparison - Ontario IESO (\$/MWh)**

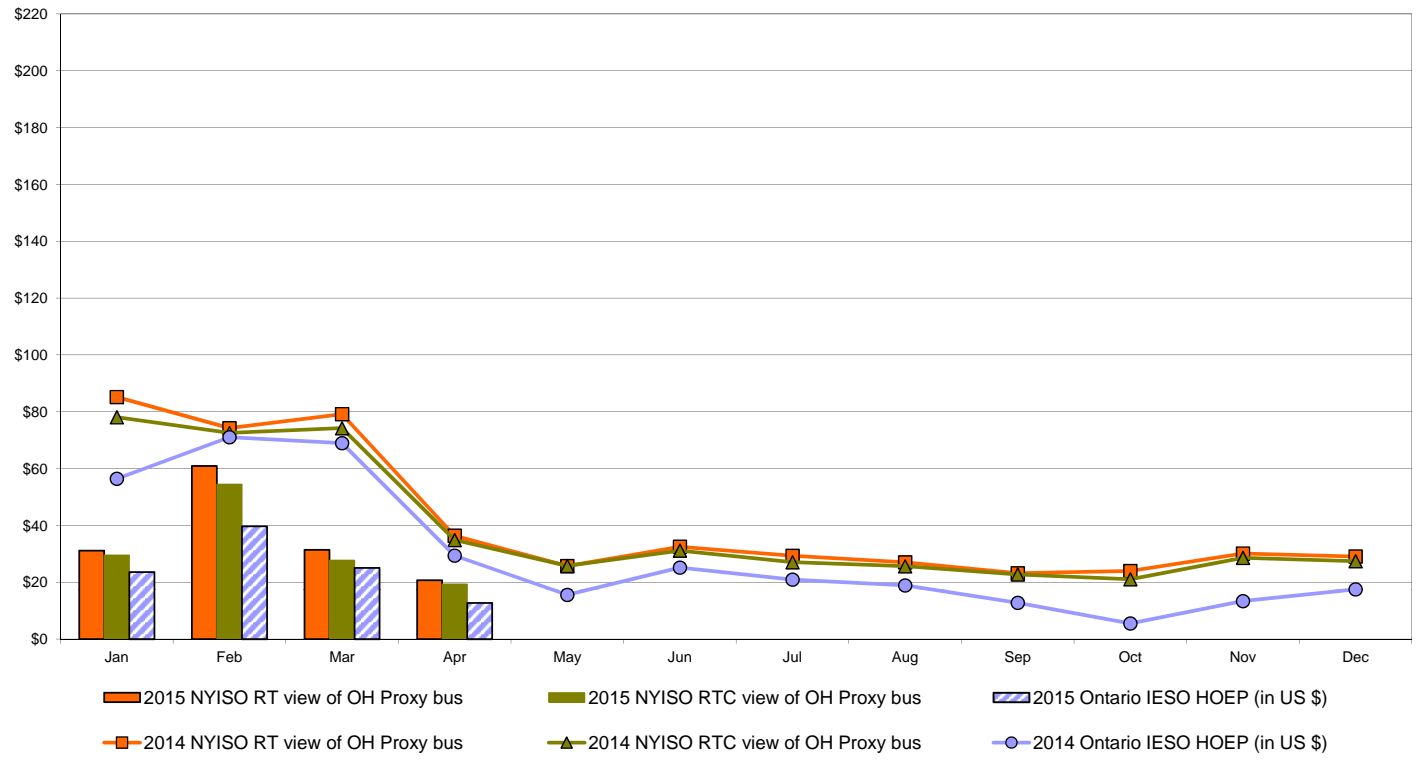

Notes: Exchange factor used for April 2015 was 0.81507 to US  
 HOEP: Hourly Ontario Energy Price  
 Pre-Dispatch: Projected Energy Price

# External Controllable Line: Cross Sound Cable (New England)

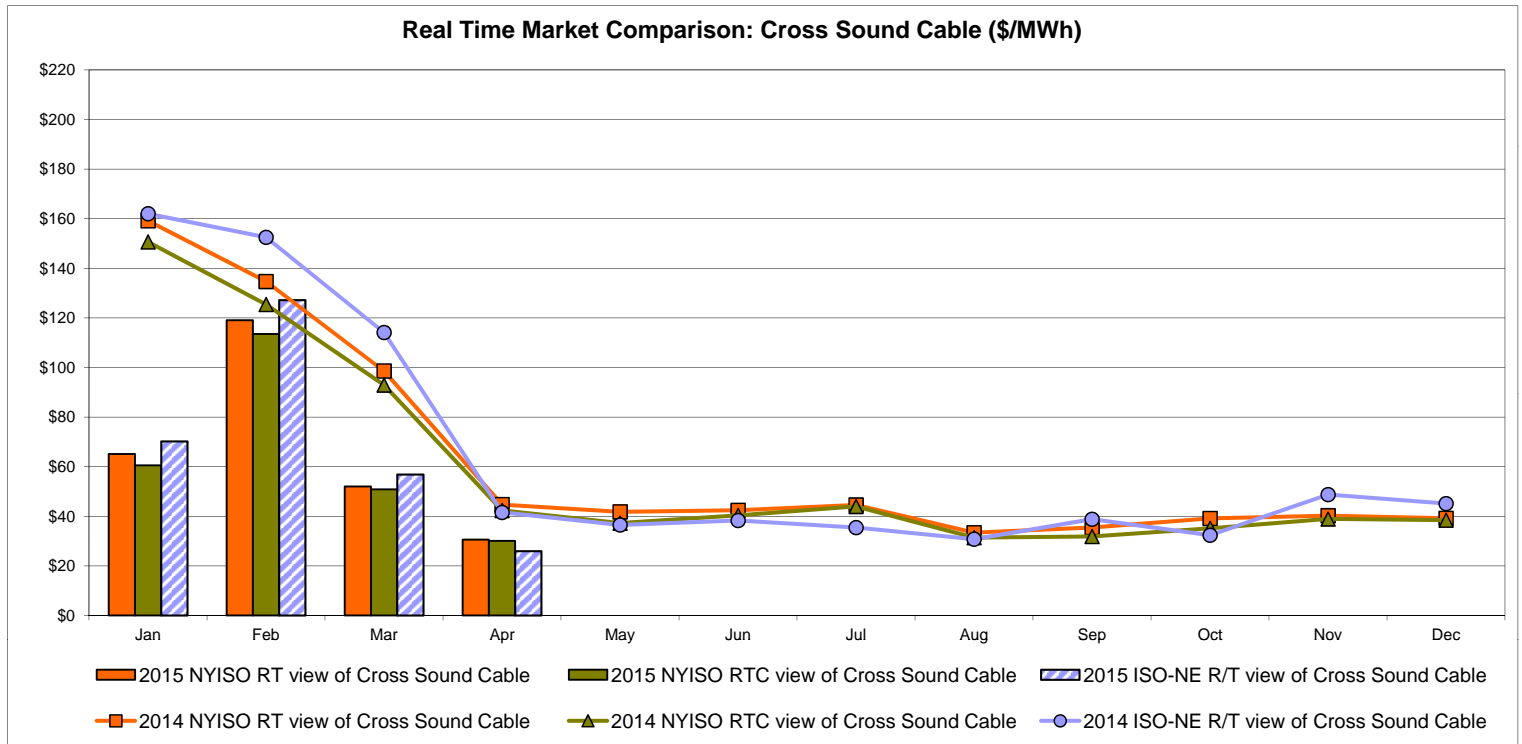
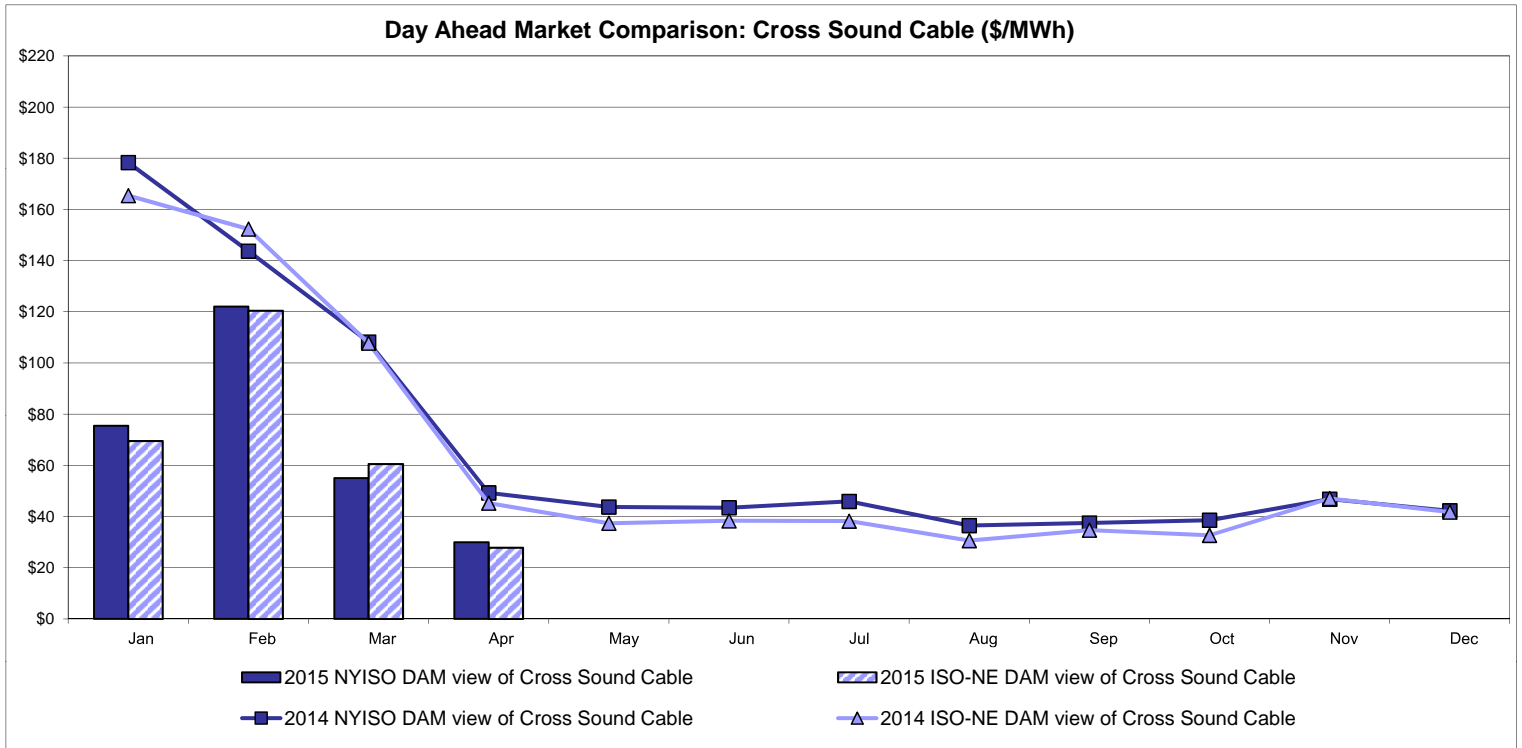

Note:  
 ISO-NE Forecast is an advisory posting @ 18:00 day before.  
 The DAM and R/T prices at the Shorham 13899 interface are used for ISO-NE.  
 The DAM and R/T prices at the CSC interface are used for NYISO.

# External Controllable Line: Northport - Norwalk (New England)

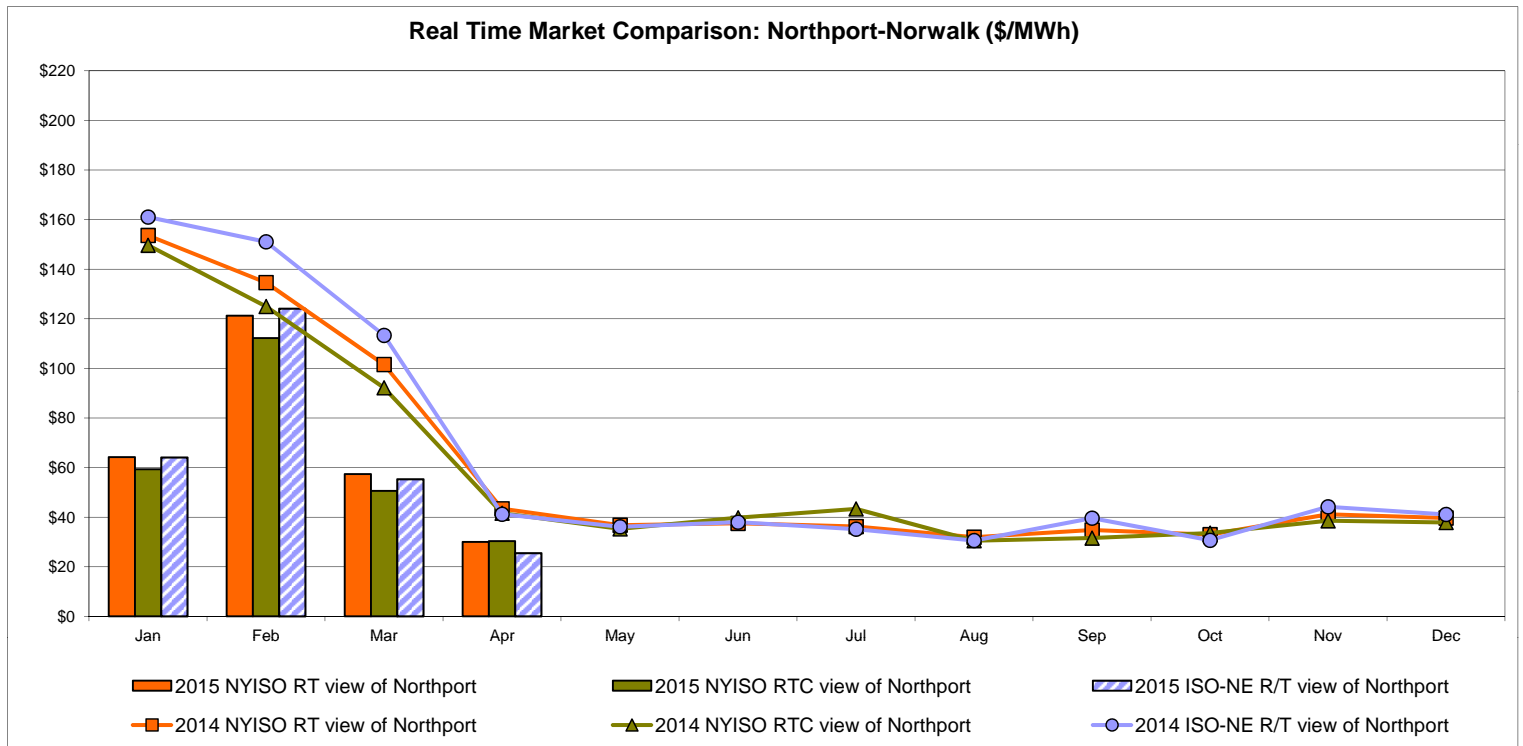
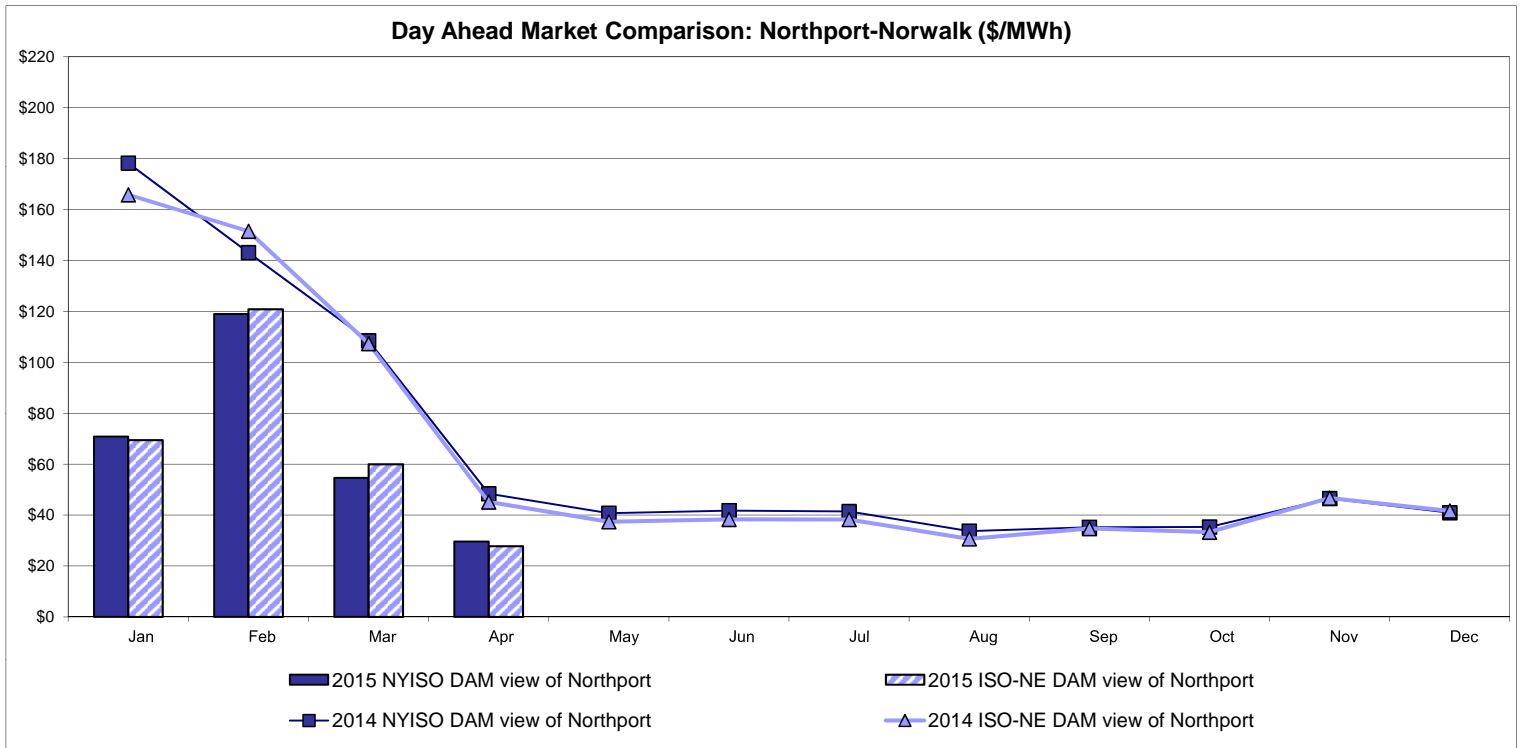

Note:  
 ISO-NE Forecast is an advisory posting @ 18:00 day before.  
 The DAM and R/T prices at the Northport 138 interface are used for ISO-NE.  
 The DAM and R/T prices at the 1385 interface are used for NYISO.

## External Controllable Line: Neptune (PJM)

**Day Ahead Market Comparison: Neptune (\$/MWh)**

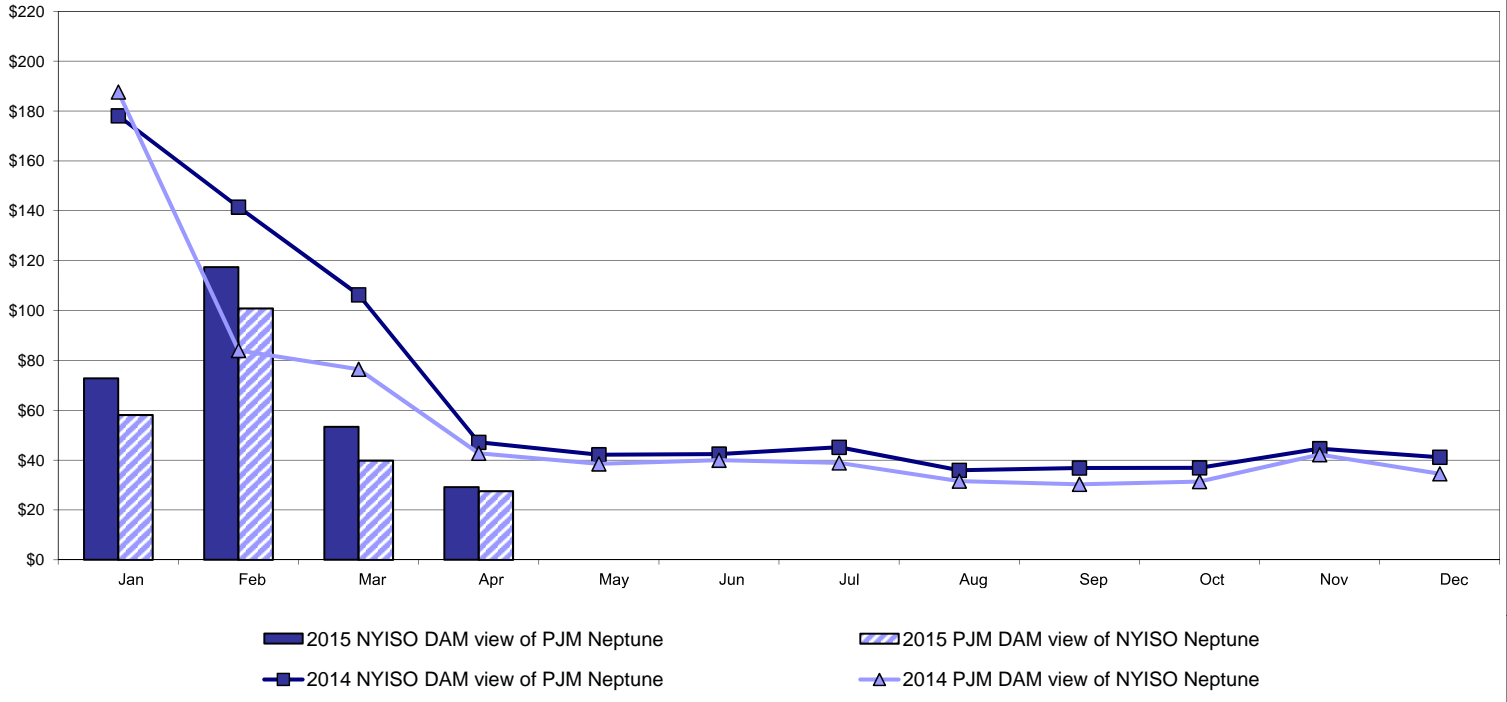

**Real Time Market Comparison: Neptune (\$/MWh)**

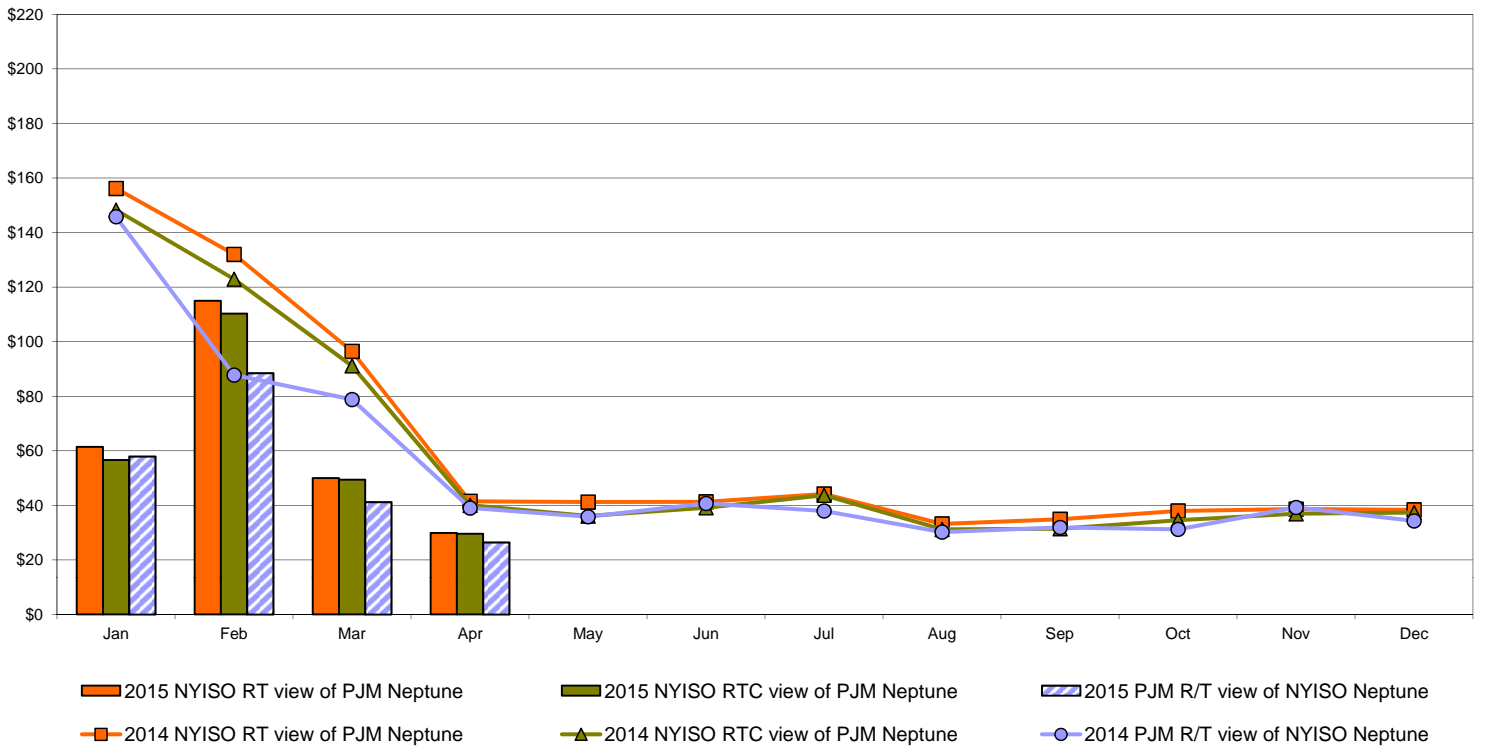

# External Comparison Hydro-Quebec

## Day Ahead Market External Zone Comparison - HQ (\$/MWh)

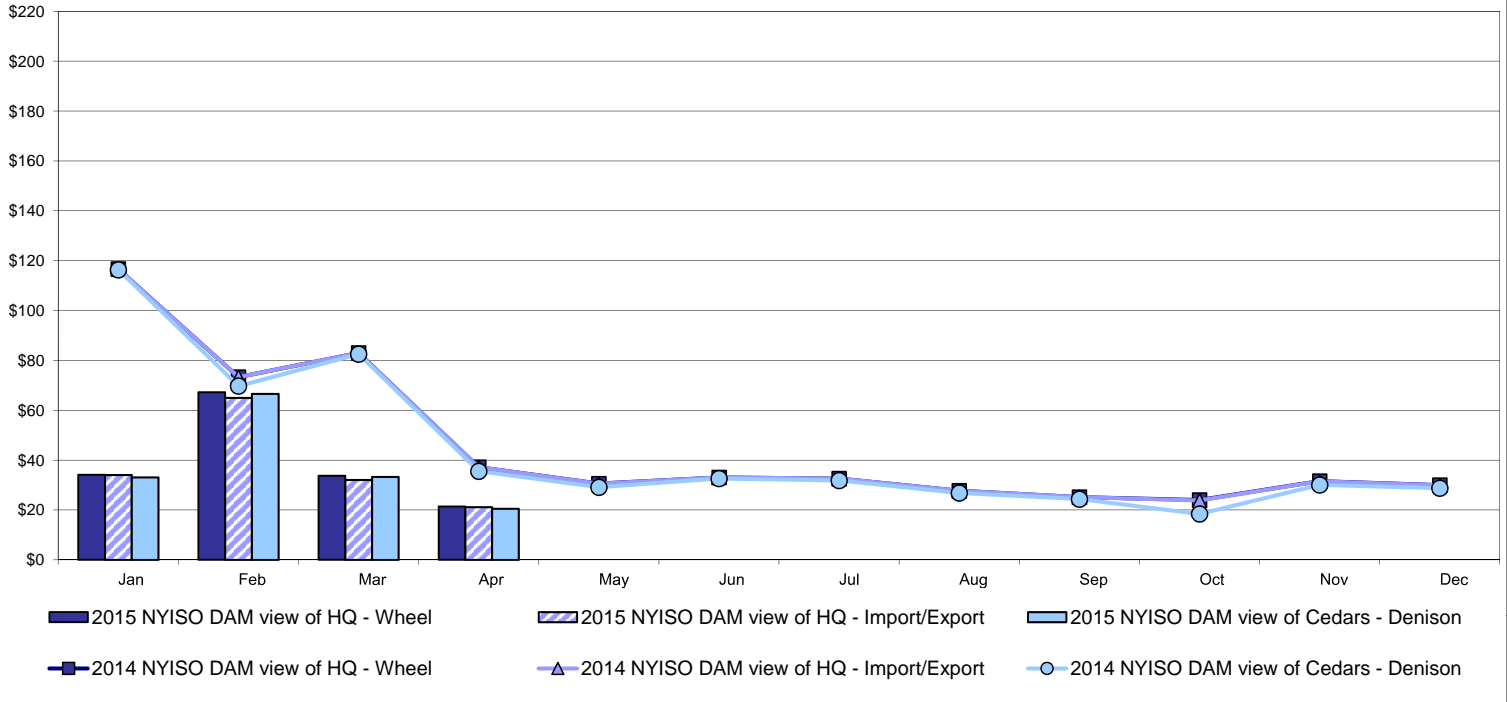

## Real Time Market External Zone Comparison - HQ (\$/MWh)

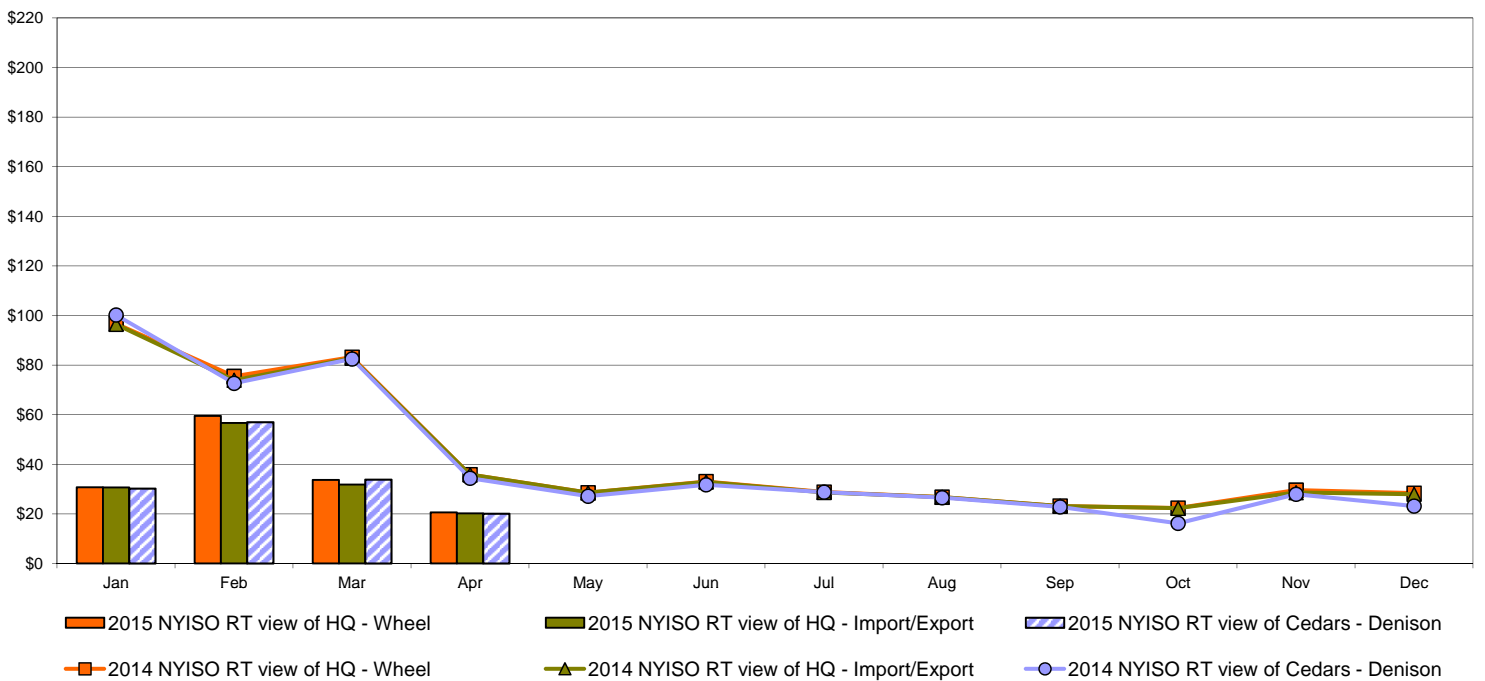

Note:  
Hydro-Quebec Prices are unavailable.

## External Controllable Line: Linden VFT (PJM)

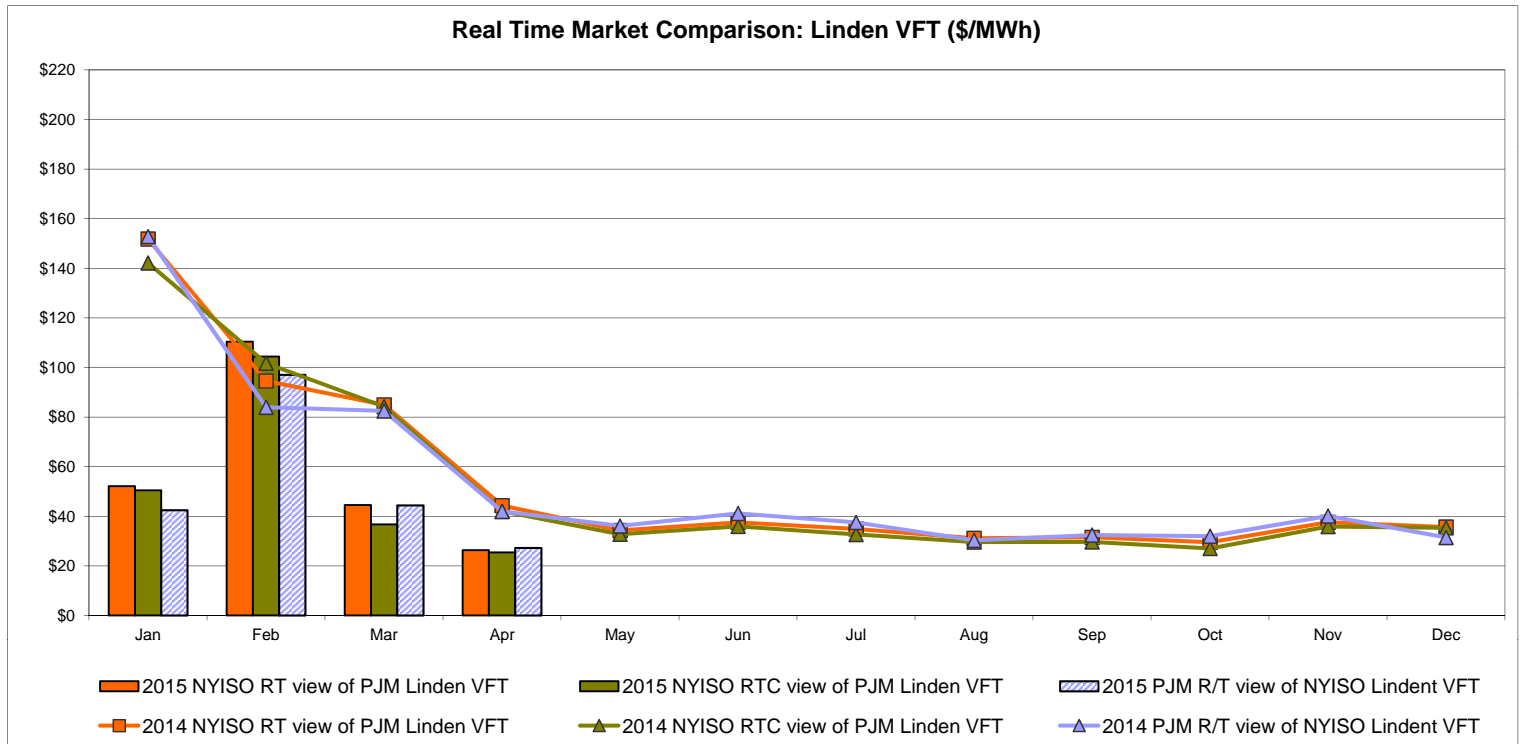
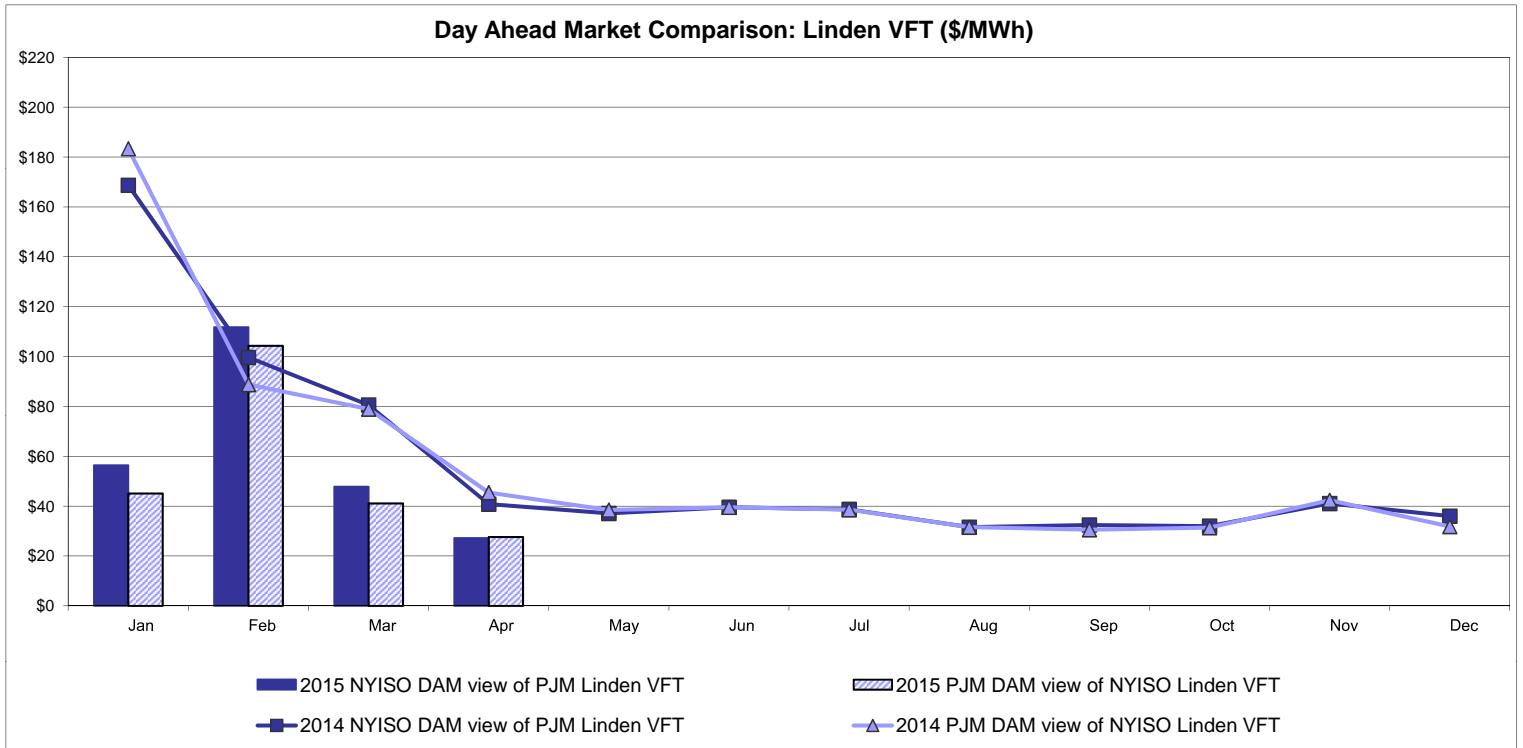



## External Controllable Line: Hudson (PJM)

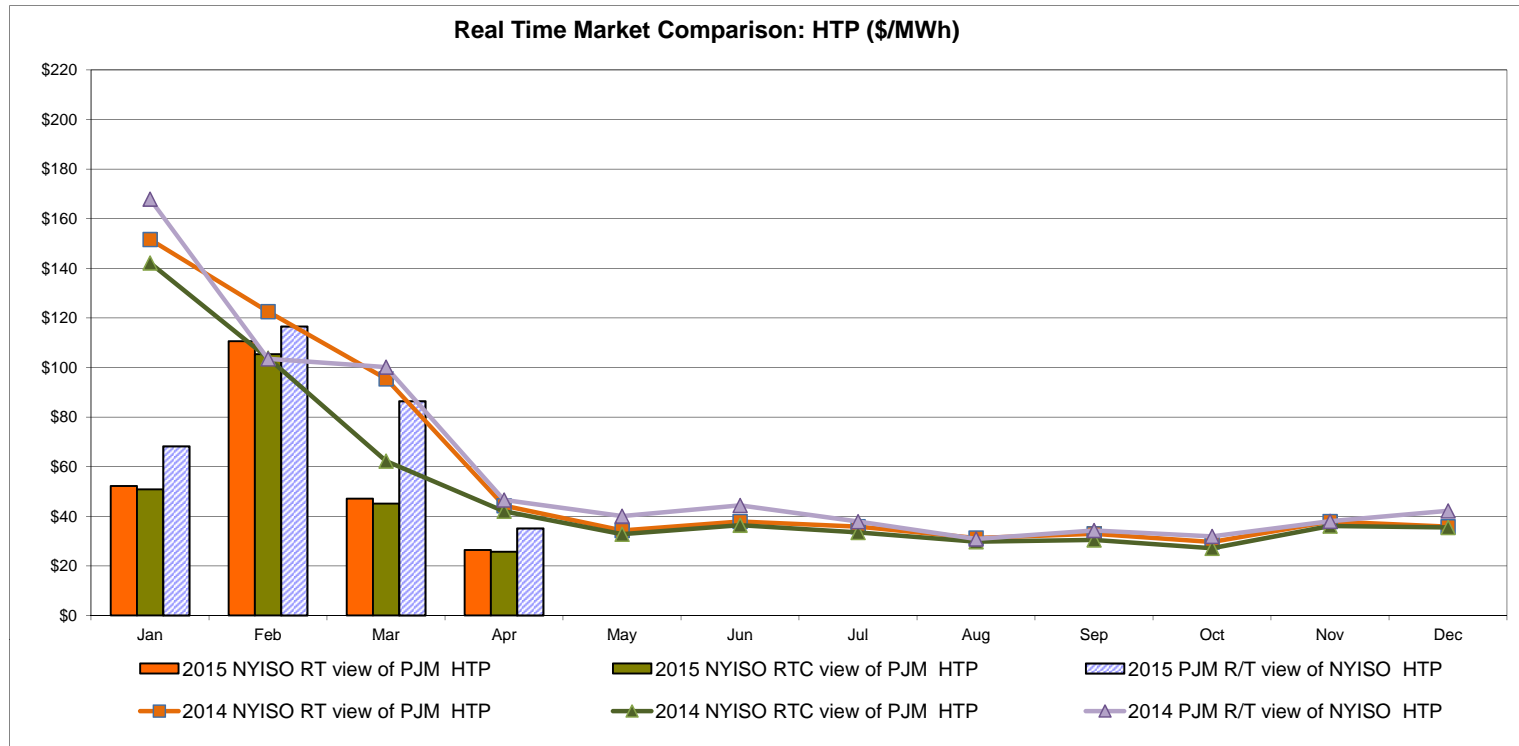
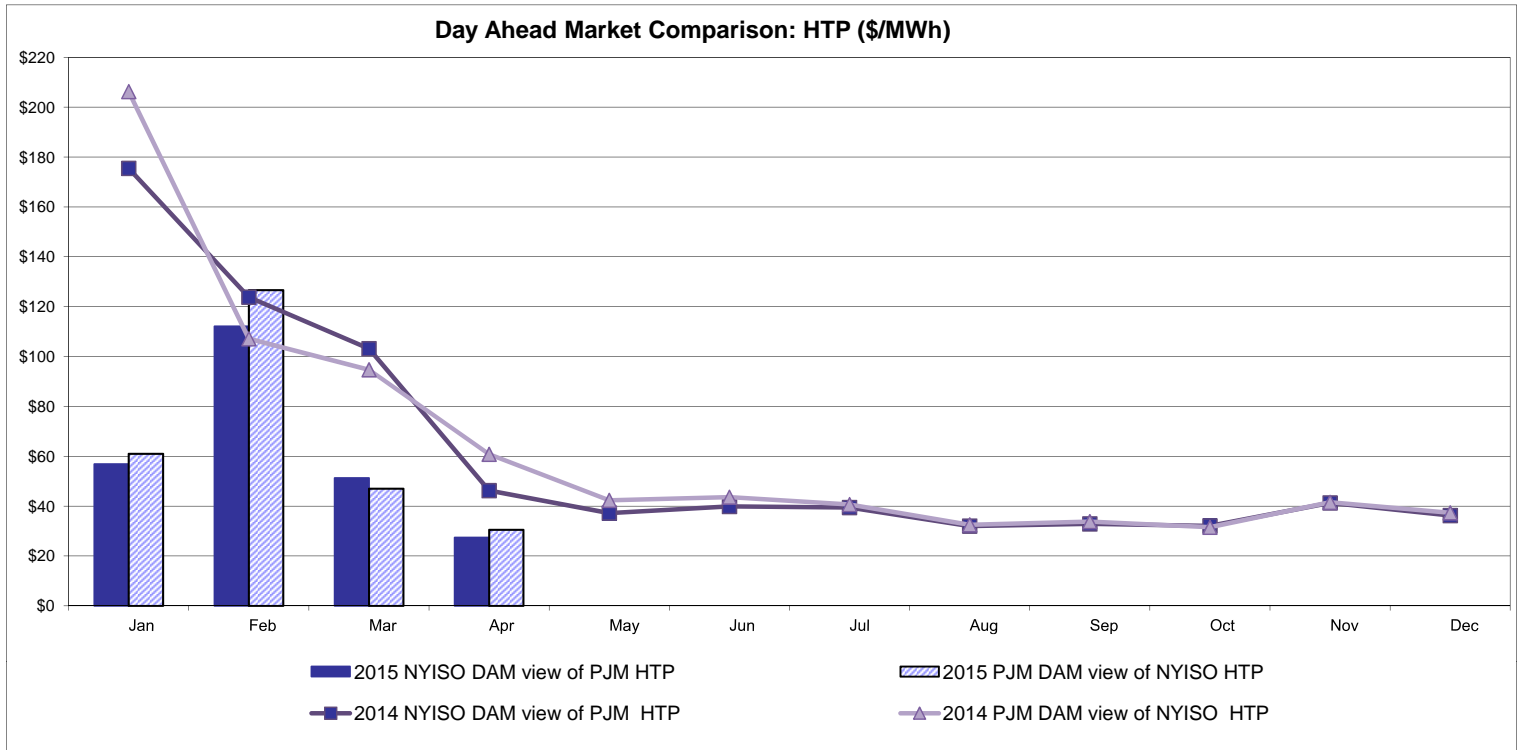

**NYISO Real Time Price Correction Statistics**

<b>2015</b>		<u>January</u>	<u>February</u>	<u>March</u>	<u>April</u>	<u>May</u>	<u>June</u>	<u>July</u>	<u>August</u>	<u>September</u>	<u>October</u>	<u>November</u>	<u>December</u>
<b>Hour Corrections</b>													
Number of hours with corrections	in the month	2	1	4	1								
Number of hours	in the month	744	672	743	720								
% of hours with corrections	in the month	0.27%	0.15%	0.54%	0.14%								
% of hours with corrections	year-to-date	0.27%	0.21%	0.32%	0.28%								
<b>Interval Corrections</b>													
Number of intervals corrected	in the month	6	3	21	1								
Number of intervals	in the month	9,066	8,231	9,005	8,696								
% of intervals corrected	in the month	0.07%	0.04%	0.23%	0.01%								
% of intervals corrected	year-to-date	0.07%	0.05%	0.11%	0.09%								
<b>Hours Reserved</b>													
Number of hours reserved	in the month	15	17	13	2								
Number of hours	in the month	744	672	743	720								
% of hours reserved	in the month	2.02%	2.53%	1.75%	0.28%								
% of hours reserved	year-to-date	2.02%	2.26%	2.08%	1.63%								
<b>Days to Correction *</b>													
Avg. number of days to correction	in the month	3.00	1.00	1.00	0.00								
Avg. number of days to correction	year-to-date	3.00	2.00	1.40	1.17								
<b>Days Without Corrections</b>													
Days without corrections	in the month	30	27	28	29								
Days without corrections	year-to-date	30	57	85	114								
<b>2014</b>		<u>January</u>	<u>February</u>	<u>March</u>	<u>April</u>	<u>May</u>	<u>June</u>	<u>July</u>	<u>August</u>	<u>September</u>	<u>October</u>	<u>November</u>	<u>December</u>
<b>Hour Corrections</b>													
Number of hours with corrections	in the month	0	1	10	5	2	0	0	4	1	4	4	1
Number of hours	in the month	744	672	743	720	744	720	744	744	720	744	721	744
% of hours with corrections	in the month	0.00%	0.15%	1.35%	0.69%	0.27%	0.00%	0.00%	0.54%	0.14%	0.54%	0.55%	0.13%
% of hours with corrections	year-to-date	0.00%	0.07%	0.51%	0.56%	0.50%	0.41%	0.35%	0.38%	0.35%	0.37%	0.39%	0.37%
<b>Interval Corrections</b>													
Number of intervals corrected	in the month	0	6	38	13	2	0	0	11	1	9	33	1
Number of intervals	in the month	9,232	8,205	9,023	8,720	9,030	8,729	8,999	8,975	8,779	9,026	8,763	9,030
% of intervals corrected	in the month	0.00%	0.07%	0.42%	0.15%	0.02%	0.00%	0.00%	0.12%	0.01%	0.10%	0.38%	0.01%
% of intervals corrected	year-to-date	0.00%	0.03%	0.17%	0.16%	0.13%	0.11%	0.10%	0.10%	0.09%	0.09%	0.12%	0.11%
<b>Hours Reserved</b>													
Number of hours reserved	in the month	2	6	22	6	12	0	5	11	17	20	9	11
Number of hours	in the month	744	672	743	720	744	720	744	744	720	744	721	744
% of hours reserved	in the month	0.27%	0.89%	2.96%	0.83%	1.61%	0.00%	0.67%	1.48%	2.36%	2.69%	1.25%	1.48%
% of hours reserved	year-to-date	0.27%	0.56%	1.39%	1.25%	1.32%	1.11%	1.04%	1.10%	1.24%	1.38%	1.37%	1.38%
<b>Days to Correction *</b>													
Avg. number of days to correction	in the month	0.00	3.00	1.00	1.00	0.00	0.00	0.00	2.00	2.00	1.33	3.00	2.00
Avg. number of days to correction	year-to-date	0.00	3.00	1.50	1.33	1.00	1.00	1.00	1.20	1.27	1.29	1.50	1.53
<b>Days Without Corrections</b>													
Days without corrections	in the month	31	27	28	28	29	30	31	29	29	28	28	30
Days without corrections	year-to-date	31	58	86	114	143	173	204	233	262	290	318	348

\* Calendar days from reservation date.

### Percentage of Real-Time Corrections

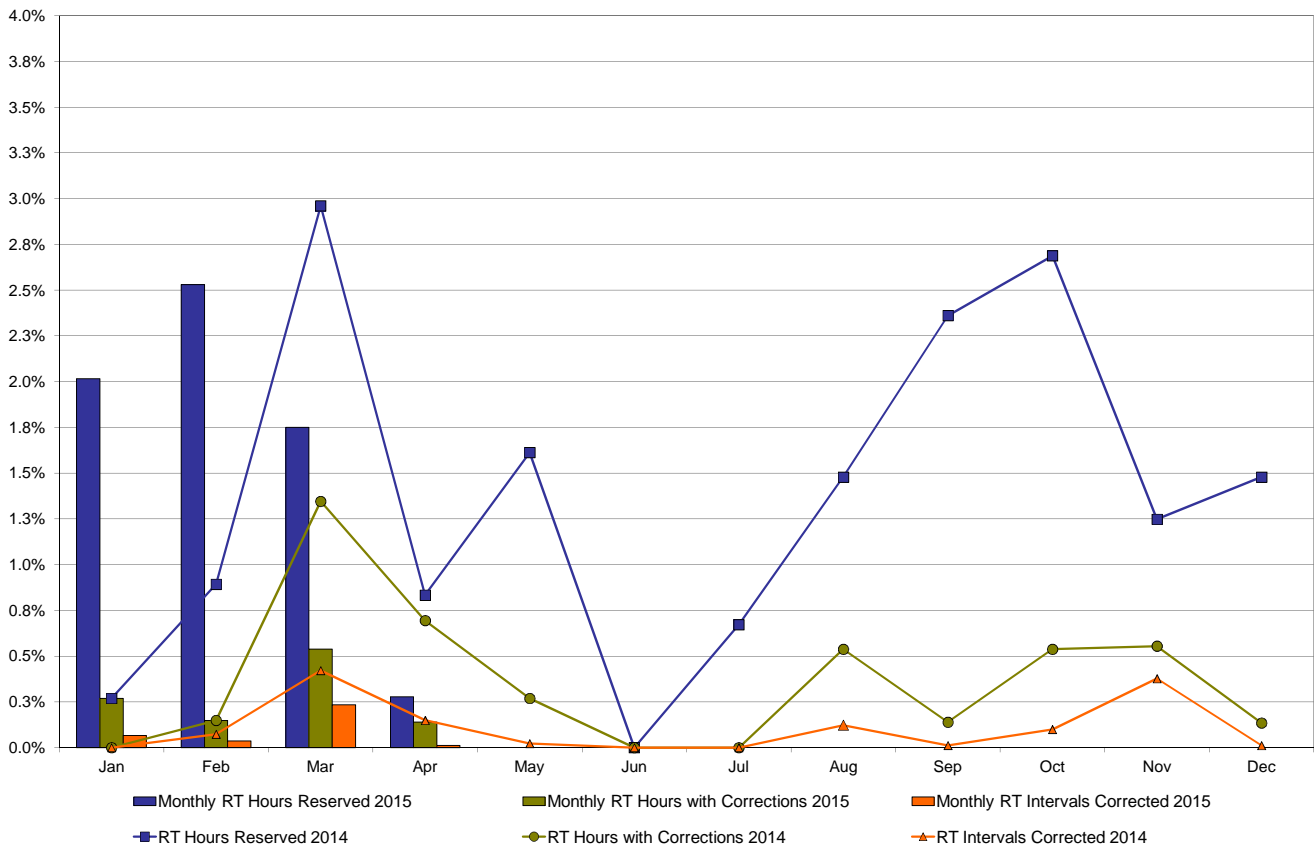

### Annual average time period for making Price Corrections (from reservation date) \*

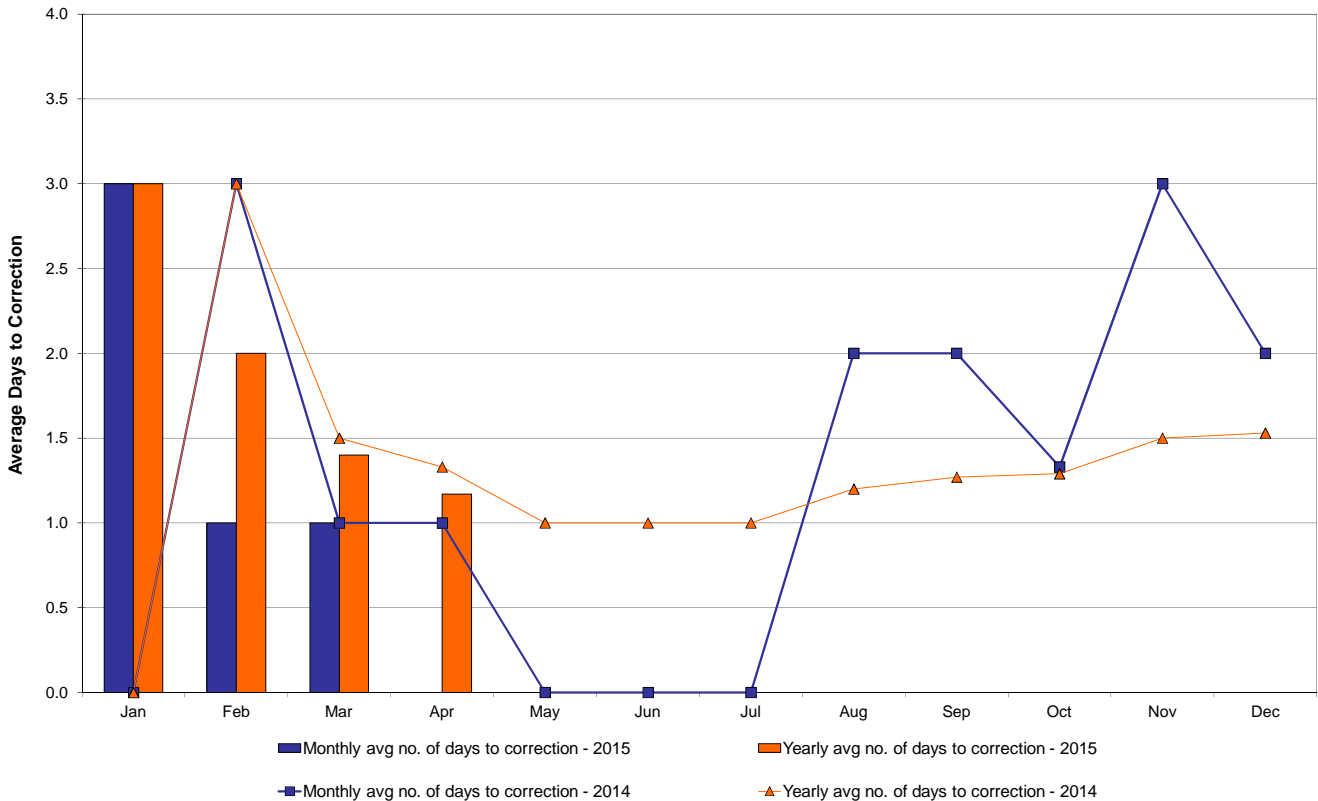

\* Calendar days from reservation date.

## NYISO Virtual Trading Average MWh per day

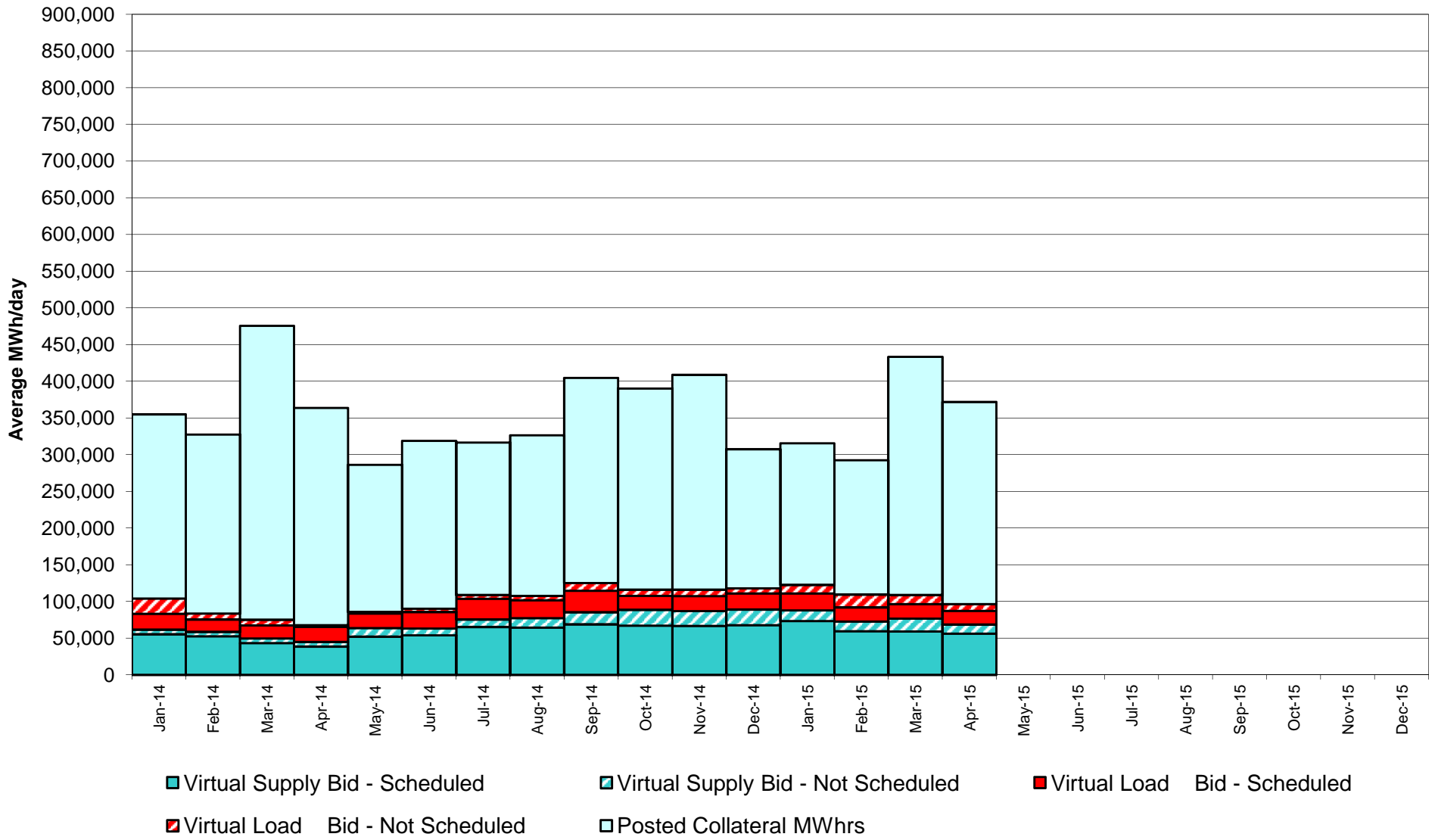

### Virtual Load and Supply Zonal Statistics through April 30, 2015

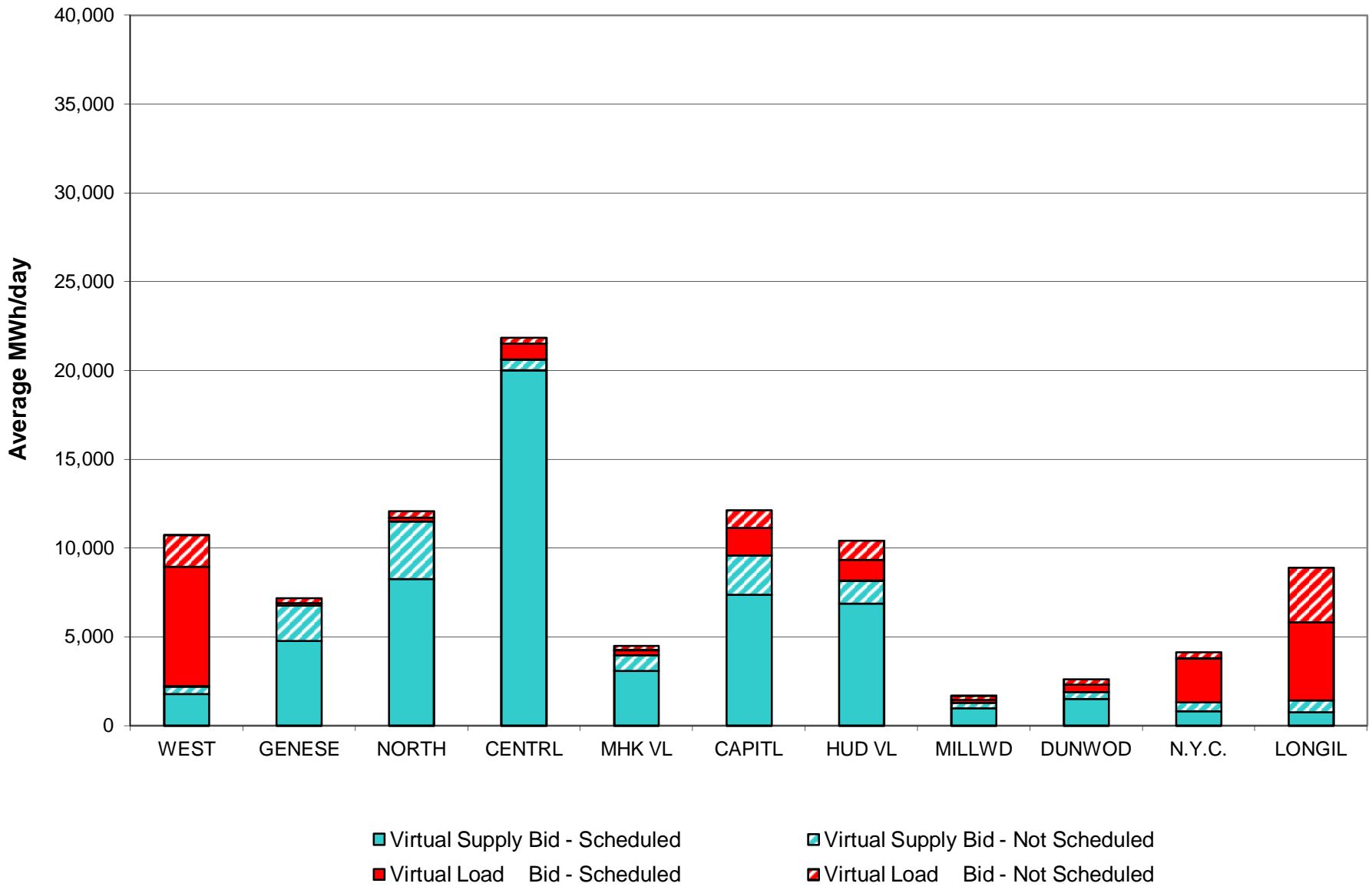

**Virtual Load and Supply Zonal Statistics (Average MWh/day) - 2015**

		Virtual Load Bid		Virtual Supply Bid				Virtual Load Bid		Virtual Supply Bid				Virtual Load Bid		Virtual Supply Bid	
Zone	Date	Scheduled	Not Scheduled	Scheduled	Not Scheduled	Zone	Date	Scheduled	Not Scheduled	Scheduled	Not Scheduled	Zone	Date	Scheduled	Not Scheduled	Scheduled	Not Scheduled
<b>WEST</b>	Jan-15	6,244	977	3,837	688	<b>MHK VL</b>	Jan-15	534	185	1,757	1,021	<b>DUNWOD</b>	Jan-15	669	444	831	166
	Feb-15	3,180	1,570	3,288	936		Feb-15	901	790	1,446	812		Feb-15	647	663	725	156
	Mar-15	5,796	1,992	3,185	1,223		Mar-15	626	458	2,120	718		Mar-15	621	566	1,224	536
	Apr-15	6,734	1,797	1,790	419		Apr-15	293	226	3,094	867		Apr-15	433	299	1,517	366
	May-15						May-15						May-15				
	Jun-15						Jun-15						Jun-15				
	Jul-15						Jul-15						Jul-15				
	Aug-15						Aug-15						Aug-15				
	Sep-15						Sep-15						Sep-15				
	Oct-15						Oct-15						Oct-15				
	Nov-15						Nov-15						Nov-15				
	Dec-15						Dec-15						Dec-15				
<b>GENESE</b>	Jan-15	444	147	9,467	1,422	<b>CAPITL</b>	Jan-15	1,816	1,292	9,400	1,563	<b>N.Y.C.</b>	Jan-15	3,367	1,572	887	2,429
	Feb-15	229	347	7,477	1,425		Feb-15	3,192	3,267	6,354	2,035		Feb-15	2,944	2,375	658	690
	Mar-15	452	350	7,559	2,735		Mar-15	2,234	2,029	6,772	2,411		Mar-15	2,687	1,133	894	1,593
	Apr-15	161	254	4,771	1,991		Apr-15	1,558	991	7,368	2,215		Apr-15	2,470	377	808	500
	May-15						May-15						May-15				
	Jun-15						Jun-15						Jun-15				
	Jul-15						Jul-15						Jul-15				
	Aug-15						Aug-15						Aug-15				
	Sep-15						Sep-15						Sep-15				
	Oct-15						Oct-15						Oct-15				
	Nov-15						Nov-15						Nov-15				
	Dec-15						Dec-15						Dec-15				
<b>NORTH</b>	Jan-15	537	300	7,590	2,868	<b>HUD VL</b>	Jan-15	1,006	1,747	4,703	2,133	<b>LONGIL</b>	Jan-15	5,510	3,925	547	1,487
	Feb-15	274	423	7,361	1,898		Feb-15	769	2,147	2,841	2,800		Feb-15	4,383	3,985	613	1,722
	Mar-15	422	572	6,213	2,540		Mar-15	747	1,578	5,045	3,272		Mar-15	4,639	2,844	464	1,719
	Apr-15	223	366	8,249	3,243		Apr-15	1,180	1,056	6,875	1,292		Apr-15	4,399	3,064	760	678
	May-15						May-15						May-15				
	Jun-15						Jun-15						Jun-15				
	Jul-15						Jul-15						Jul-15				
	Aug-15						Aug-15						Aug-15				
	Sep-15						Sep-15						Sep-15				
	Oct-15						Oct-15						Oct-15				
	Nov-15						Nov-15						Nov-15				
	Dec-15						Dec-15						Dec-15				
<b>CENTRL</b>	Jan-15	2,414	939	33,426	776	<b>MILLWD</b>	Jan-15	418	244	716	192	<b>NYISO</b>	Jan-15	22,958	11,774	73,161	14,746
	Feb-15	2,306	1,265	28,050	579		Feb-15	562	674	627	186		Feb-15	19,386	17,506	59,440	13,238
	Mar-15	1,168	538	24,644	587		Mar-15	377	389	947	287		Mar-15	19,769	12,449	59,066	17,619
	Apr-15	927	311	20,024	588		Apr-15	174	239	979	298		Apr-15	18,550	8,979	56,234	12,458
	May-15						May-15						May-15				
	Jun-15						Jun-15						Jun-15				
	Jul-15						Jul-15						Jul-15				
	Aug-15						Aug-15						Aug-15				
	Sep-15						Sep-15						Sep-15				
	Oct-15						Oct-15						Oct-15				
	Nov-15						Nov-15						Nov-15				
	Dec-15						Dec-15						Dec-15				

### NYISO Multi Hour Block Transactions Monthly Total MWh

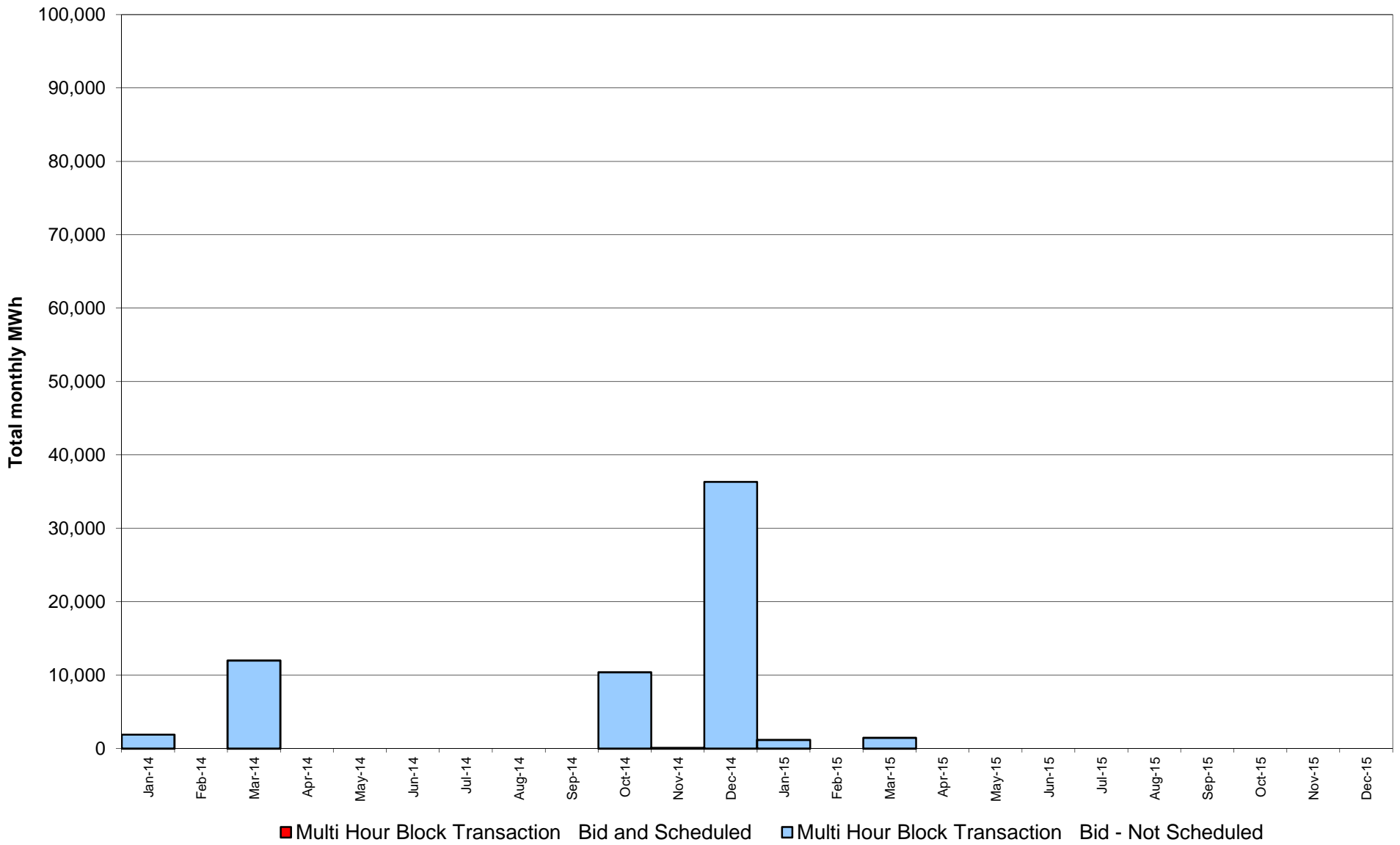

## NYISO Monthly Average Ancillary Service Prices Day Ahead Market 2014 - 2015

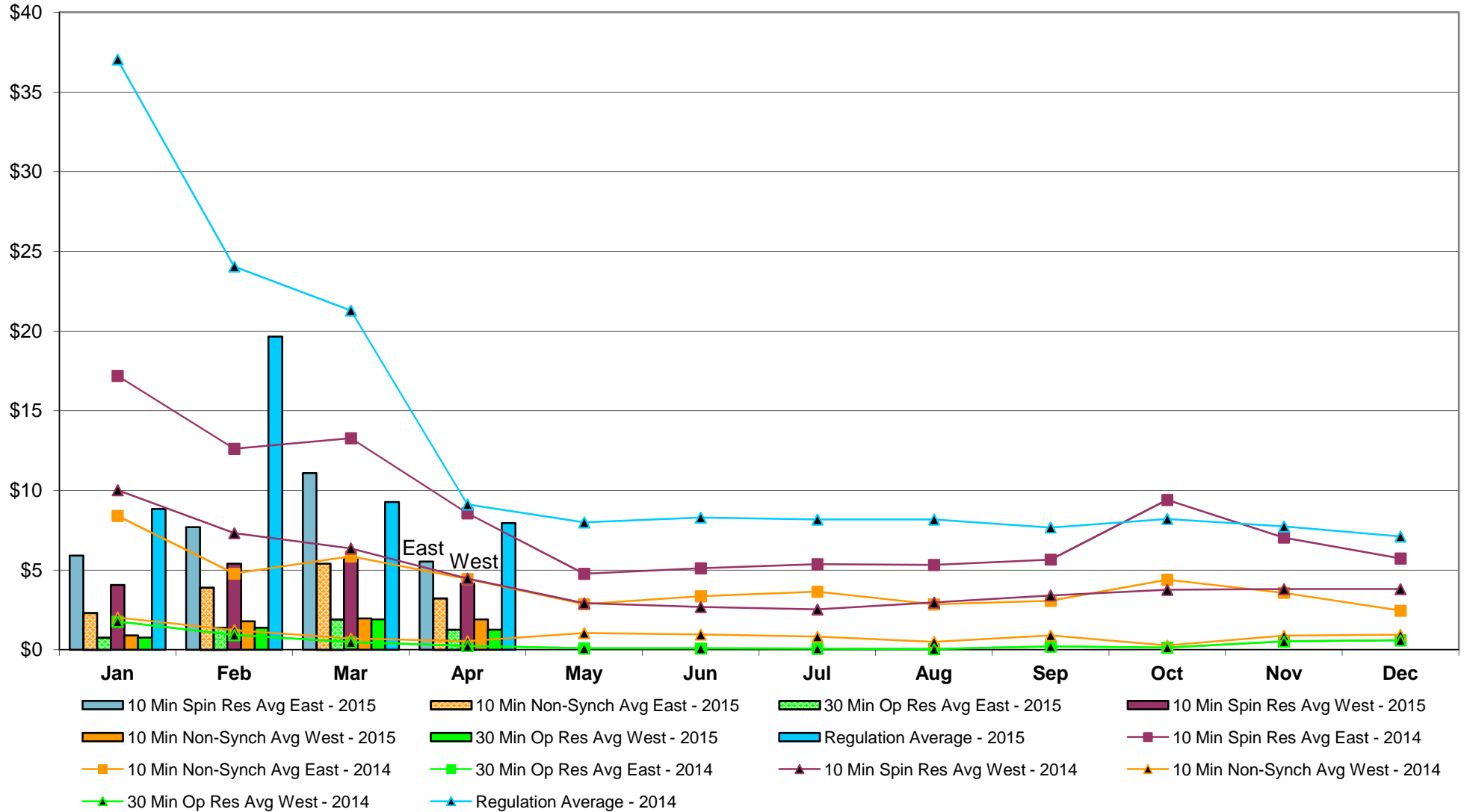



## NYISO Monthly Average Ancillary Service Prices RTC Market 2014 - 2015

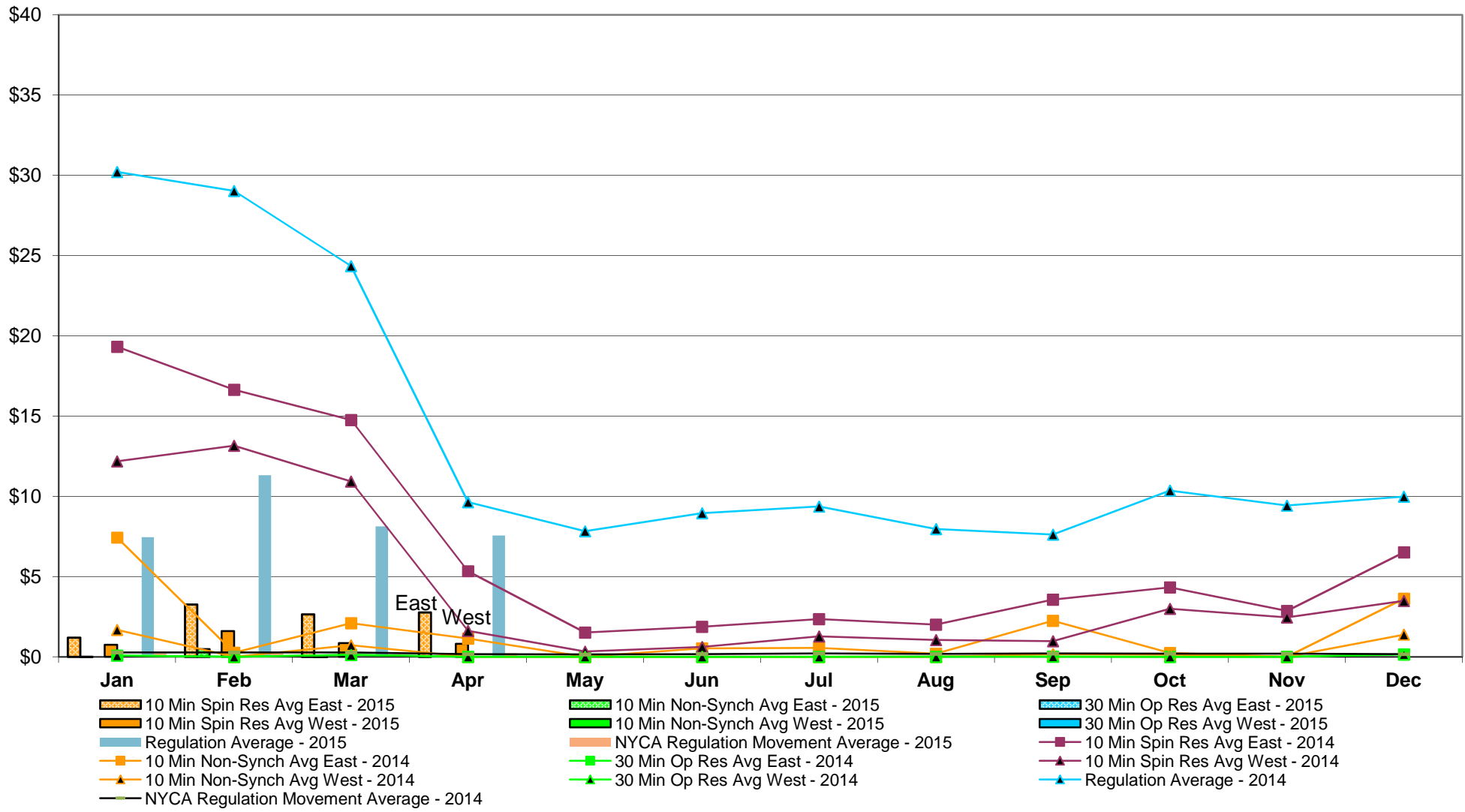

## NYISO Monthly Average Ancillary Service Prices Real Time Market 2014 - 2015

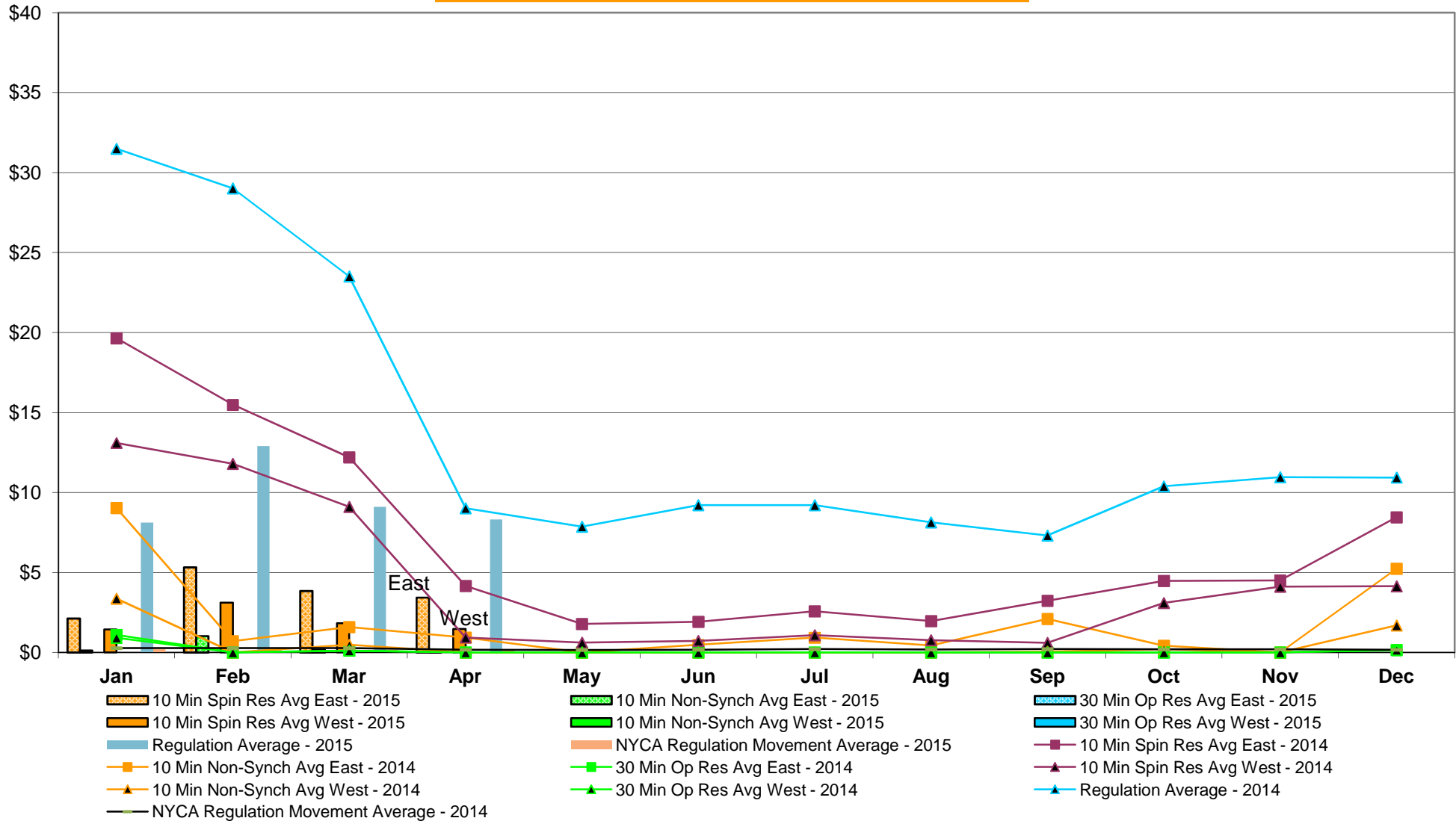

**NYISO Markets Ancillary Services Statistics - Unweighted Price (\$/MWH)**

<b>2015</b>	<u>January</u>	<u>February</u>	<u>March</u>	<u>April</u>	<u>May</u>	<u>June</u>	<u>July</u>	<u>August</u>	<u>September</u>	<u>October</u>	<u>November</u>	<u>December</u>
<b>Day Ahead Market</b>												
10 Min Spin East	5.92	7.69	11.09	5.53								
10 Min Spin West	4.07	5.40	5.68	4.16								
10 Min Non Synch East	2.30	3.89	5.40	3.22								
10 Min Non Synch West	0.90	1.79	1.97	1.91								
30 Min East	0.77	1.38	1.91	1.26								
30 Min West	0.77	1.38	1.91	1.26								
Regulation	8.84	19.65	9.27	7.94								
<b>RTC Market</b>												
10 Min Spin East	1.20	3.27	2.64	2.77								
10 Min Spin West	0.74	1.61	0.86	0.81								
10 Min Non Synch East	0.01	0.48	0.01	0.00								
10 Min Non Synch West	0.00	0.00	0.00	0.00								
30 Min East	0.00	0.00	0.00	0.00								
30 Min West	0.00	0.00	0.00	0.00								
Regulation	7.45	11.32	8.13	7.56								
NYCA Regulation Movement	0.21	0.21	0.16	0.22								
<b>Real Time Market</b>												
10 Min Spin East	2.12	5.31	3.84	3.44								
10 Min Spin West	1.44	3.11	1.83	1.46								
10 Min Non Synch East	0.12	1.03	0.17	0.01								
10 Min Non Synch West	0.00	0.00	0.00	0.00								
30 Min East	0.00	0.00	0.00	0.00								
30 Min West	0.00	0.00	0.00	0.00								
Regulation	8.12	12.91	9.11	8.32								
NYCA Regulation Movement	0.20	0.21	0.17	0.15								
<b>2014</b>	<u>January</u>	<u>February</u>	<u>March</u>	<u>April</u>	<u>May</u>	<u>June</u>	<u>July</u>	<u>August</u>	<u>September</u>	<u>October</u>	<u>November</u>	<u>December</u>
<b>Day Ahead Market</b>												
10 Min Spin East	17.19	12.62	13.27	8.57	4.77	5.11	5.37	5.33	5.66	9.41	7.04	5.73
10 Min Spin West	10.02	7.32	6.36	4.47	2.92	2.69	2.54	2.96	3.41	3.76	3.82	3.82
10 Min Non Synch East	8.40	4.78	5.86	4.44	2.86	3.37	3.65	2.85	3.08	4.40	3.58	2.45
10 Min Non Synch West	2.02	1.23	0.70	0.55	1.06	0.96	0.83	0.49	0.91	0.27	0.89	0.95
30 Min East	1.77	0.93	0.47	0.24	0.09	0.08	0.08	0.04	0.21	0.14	0.53	0.60
30 Min West	1.77	0.93	0.47	0.24	0.09	0.08	0.08	0.04	0.21	0.14	0.53	0.60
Regulation	37.05	24.05	21.29	9.12	7.99	8.30	8.18	8.18	7.67	8.21	7.74	7.12
<b>RTC Market</b>												
10 Min Spin East	19.32	16.64	14.76	5.34	1.52	1.87	2.35	2.00	3.57	4.32	2.86	6.51
10 Min Spin West	12.18	13.16	10.93	1.61	0.33	0.61	1.27	1.04	0.98	2.99	2.46	3.48
10 Min Non Synch East	7.43	0.26	2.10	1.14	0.00	0.52	0.55	0.20	2.25	0.25	0.00	3.62
10 Min Non Synch West	1.68	0.00	0.72	0.00	0.00	0.00	0.00	0.00	0.17	0.13	0.00	1.39
30 Min East	0.08	0.00	0.12	0.00	0.00	0.00	0.00	0.00	0.02	0.00	0.00	0.15
30 Min West	0.08	0.00	0.12	0.00	0.00	0.00	0.00	0.00	0.02	0.00	0.00	0.15
Regulation	30.21	29.03	24.35	9.64	7.83	8.95	9.36	7.97	7.62	10.36	9.42	9.99
NYCA Regulation Movement	0.28	0.27	0.26	0.17	0.15	0.17	0.21	0.18	0.21	0.20	0.20	0.17
<b>Real Time Market</b>												
10 Min Spin East	19.64	15.48	12.19	4.15	1.78	1.92	2.57	1.96	3.23	4.47	4.51	8.45
10 Min Spin West	13.10	11.80	9.11	0.94	0.61	0.72	1.08	0.76	0.60	3.10	4.12	4.14
10 Min Non Synch East	9.03	0.70	1.59	0.93	0.00	0.48	0.92	0.44	2.09	0.42	0.00	5.23
10 Min Non Synch West	3.37	0.00	0.48	0.00	0.00	0.00	0.00	0.00	0.05	0.20	0.00	1.69
30 Min East	1.10	0.00	0.11	0.00	0.00	0.00	0.00	0.00	0.00	0.00	0.00	0.16
30 Min West	0.92	0.00	0.11	0.00	0.00	0.00	0.00	0.00	0.00	0.00	0.00	0.16
Regulation	31.50	29.02	23.52	9.02	7.87	9.21	9.21	8.13	7.31	10.39	10.96	10.94
NYCA Regulation Movement	0.27	0.27	0.27	0.17	0.15	0.18	0.21	0.19	0.21	0.19	0.20	0.17

## NYISO In City Energy Mitigation - AMP (NYC Zone) 2014 - 2015 Percentage of committed unit-hours mitigated

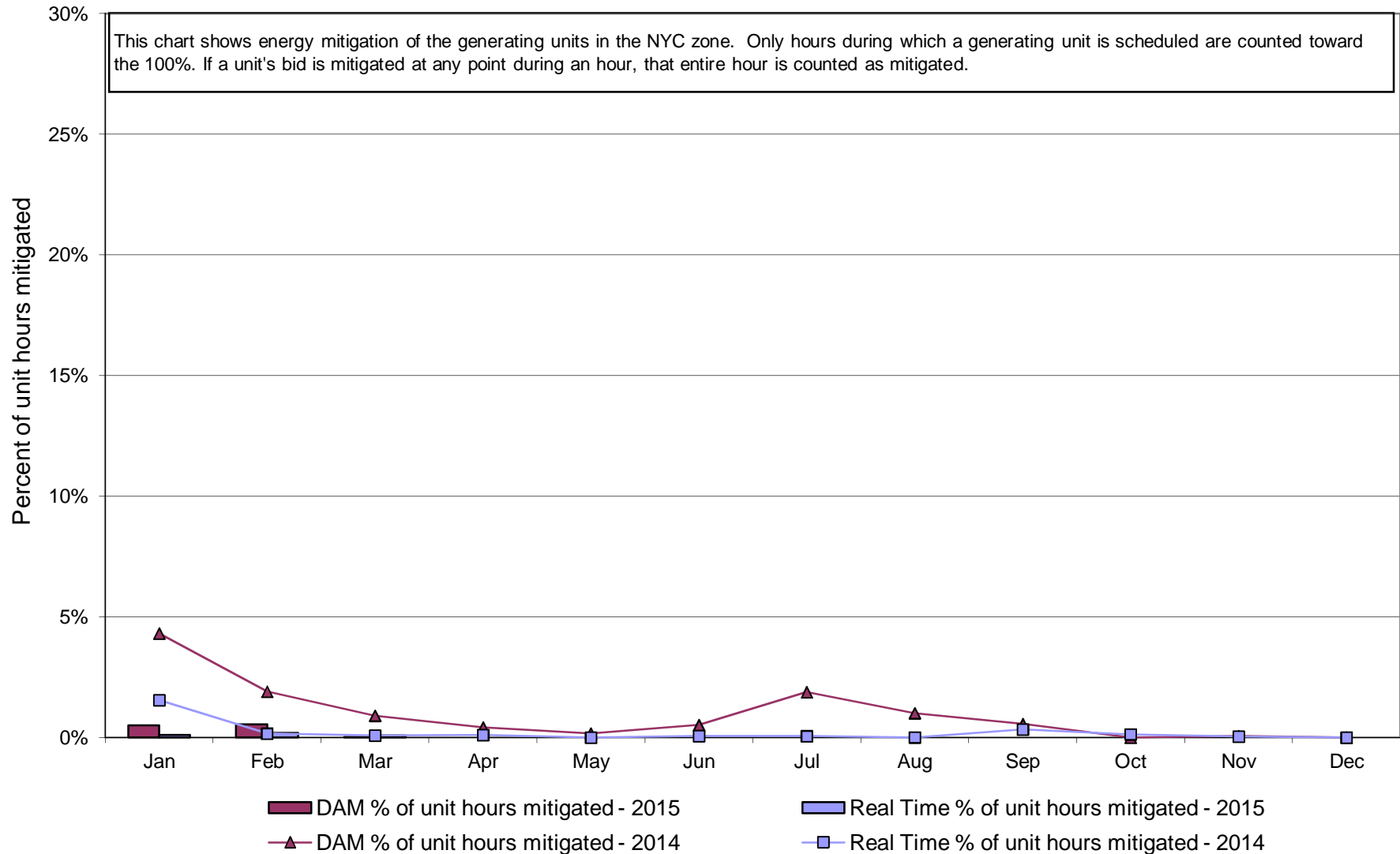

**NYISO In City Energy Mitigation (NYC Zone) 2014 - 2015  
Monthly megawatt hours mitigated**

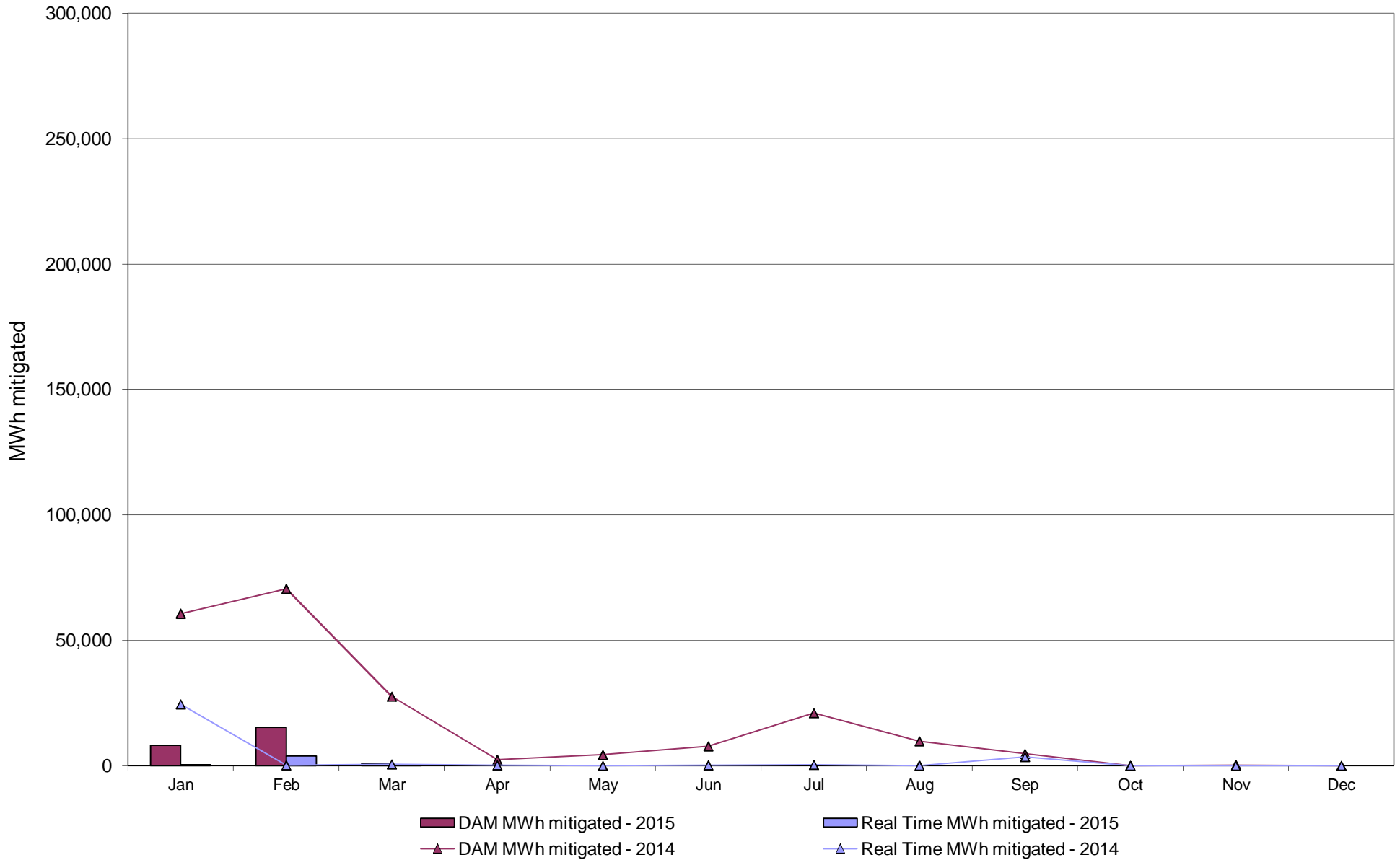

### NYISO Average Daily DAM Load Bid Summary

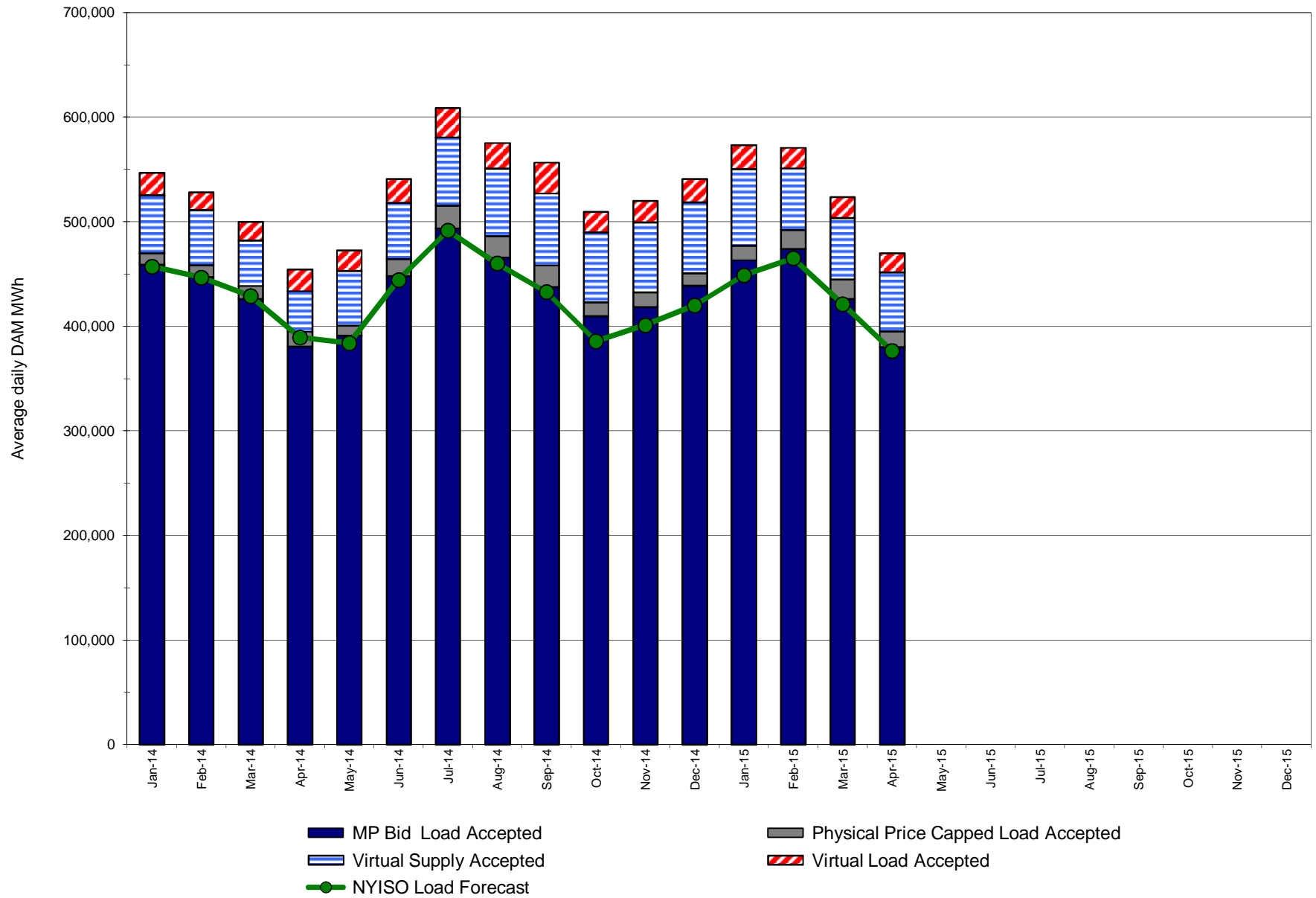

## Monthly Implied Heat Rate 2014-2015

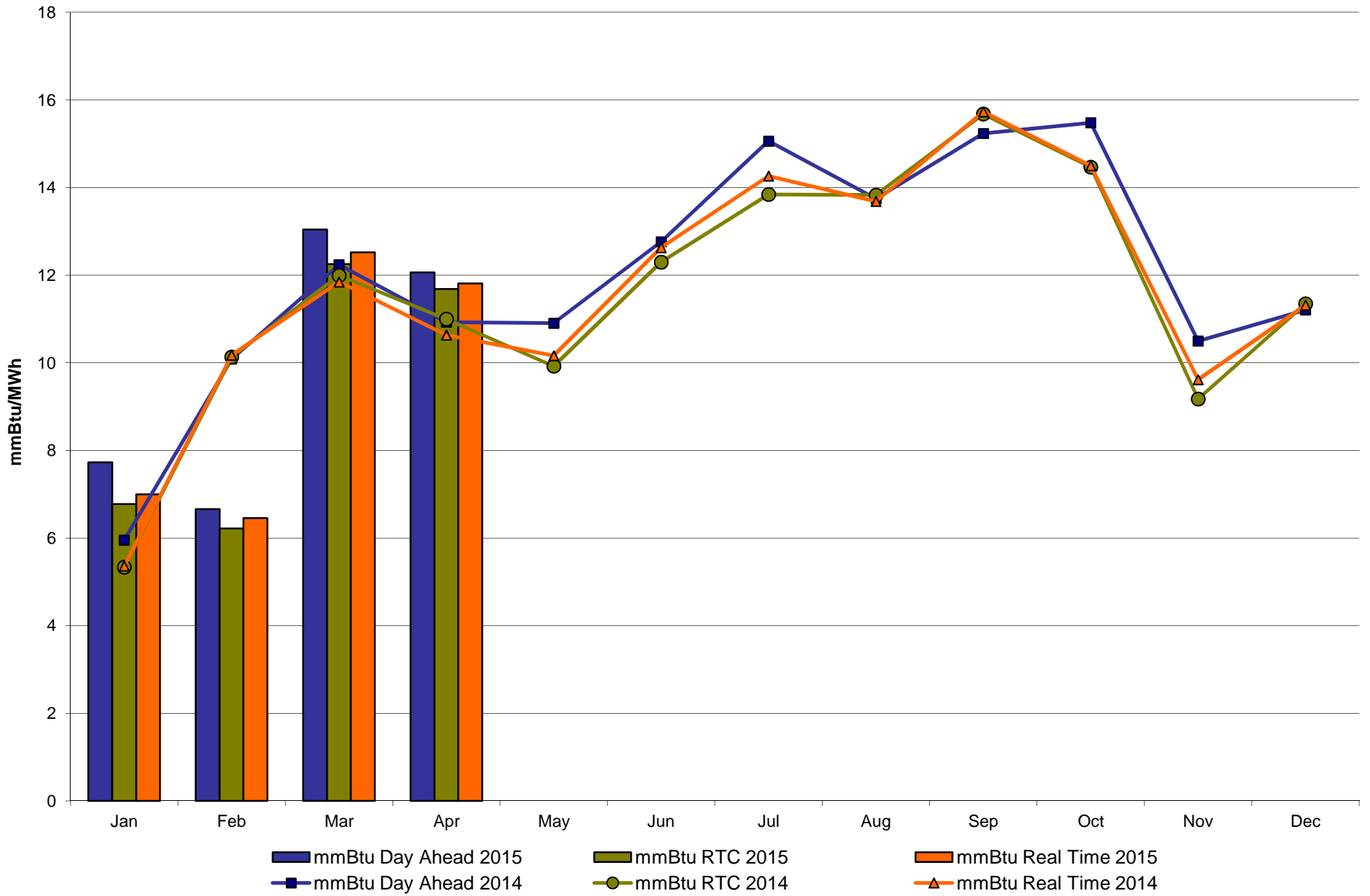

# NYISO LBMP ZONES

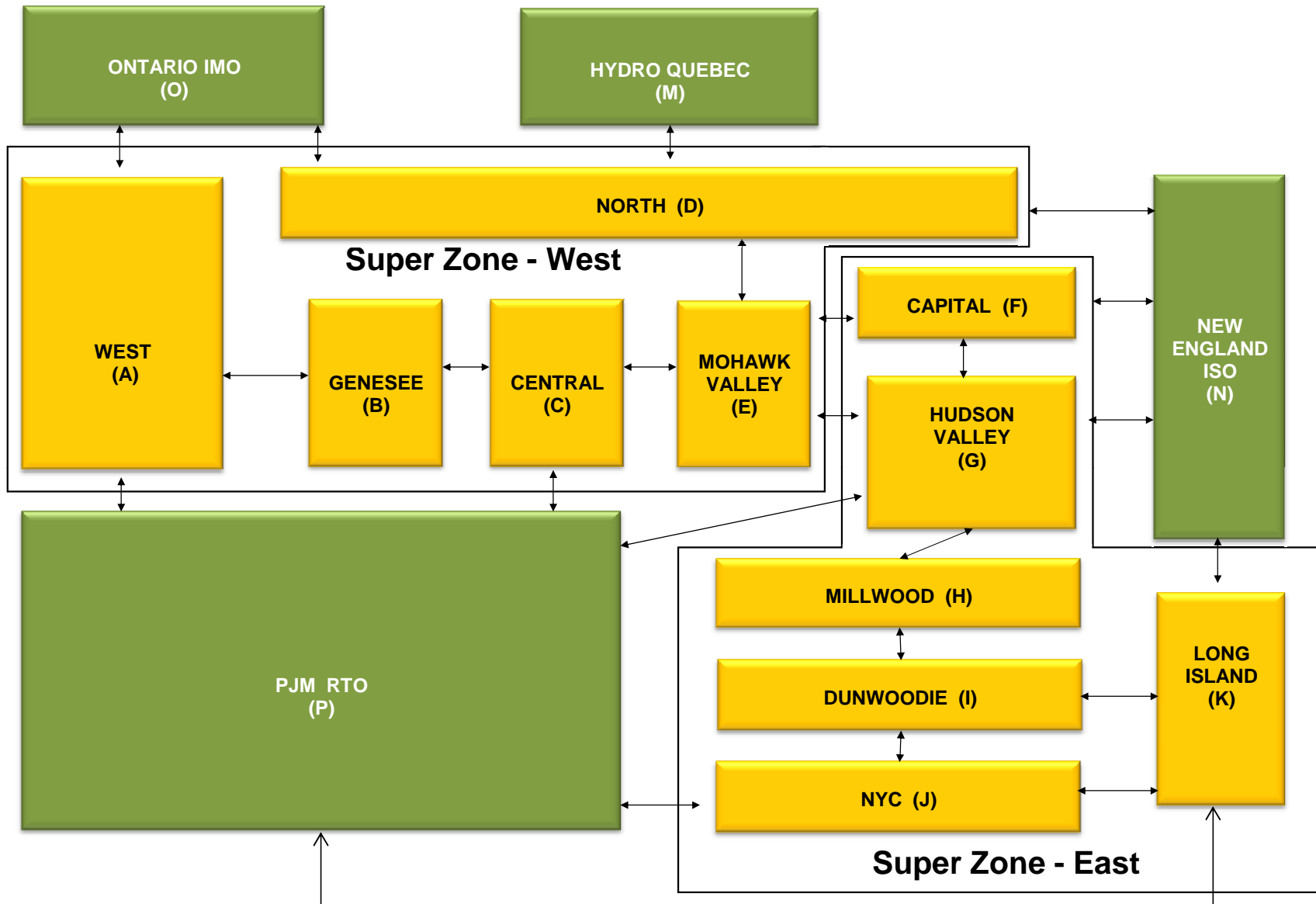



**Billing Codes for Chart 4-C**

<b>Chart - C Category Name</b>	<b>Billing Code</b>	<b>Billing Category Name</b>
Bid Production Cost Guarantee Balancing	81203	Balancing NYISO Bid Production Cost Guarantee - Internal Units
Bid Production Cost Guarantee Balancing	81204	Balancing NYISO Bid Production Cost Guarantee - External Units
Bid Production Cost Guarantee Balancing	81205	Balancing NYISO Bid Production Cost Guarantee Expenditure due to Curtailed Imports
Bid Production Cost Guarantee Balancing	81208	Balancing NYISO Bid Production Cost Guarantee - Internal Units
Bid Production Cost Guarantee Balancing	81209	Balancing NYISO Bid Production Cost Guarantee - External Units
Bid Production Cost Guarantee Balancing	81213	Balancing NYISO Bid Production Cost Guarantee Expenditure due to Curtailed Imports
Bid Production Cost Guarantee DAM	81201	DAM NYISO Bid Production Cost Guarantee - Internal Units
Bid Production Cost Guarantee DAM	84001	EDRP/SCR Demand Response - Local
Bid Production Cost Guarantee DAM	84101	EDRP/SCR Demand Response - NYISO Wide
Bid Production Cost Guarantee DAM	81401	DAM Price Responsive Load Program
Bid Production Cost Guarantee DAM	81202	DAM NYISO Bid Production Cost Guarantee - External Units
Bid Production Cost Guarantee DAM	81206	DAM NYISO Bid Production Cost Guarantee - Internal Units
Bid Production Cost Guarantee DAM	81207	DAM NYISO Bid Production Cost Guarantee - External Units
Bid Production Cost Guarantee DAM Virtual	81501	DAM Virtual Bid Production Cost Guarantee
DAM Contract Balancing	81315	DAM Contract Balancing
DAM Contract Balancing	81317	DAM Contract Balancing
Local Reliability Balancing	81002	Balancing Local Reliability Bid Production Cost Guarantee
Local Reliability Balancing	83901	Margin Restoration (MOB) Revenue
Local Reliability DAM	81001	DAM Local Reliability Bid Production Cost Guarantee
NYISO Cost of Operations	80901	NYISO Cost Of Operations
NYISO Cost of Operations	80902	NYISO Cost Of Operations
NYISO Cost of Operations	83501	NYISO Cost Of Operations
NYISO Cost of Operations	83502	NYISO Cost Of Operations
Residuals Balancing	81302	Balancing Market Energy Residual
Residuals Balancing	81304	Balancing Market Loss Residual
Residuals Balancing	81305	Balancing Market Congestion Balancing
Residuals Balancing	81306	Emergency Energy Purchases
Residuals Balancing	81307	Emergency Energy Sales
Residuals Balancing	81309	Balancing Market Energy Residual
Residuals Balancing	81311	Balancing Market Loss Residual
Residuals Balancing	81312	Balancing Market Congestion Balancing
Residuals Balancing	81313	Emergency Energy Purchases
Residuals Balancing	81314	Emergency Energy Sales
Residuals DAM	81301	Day Ahead Market Energy Residual
Residuals DAM	81303	Day Ahead Market Loss Residual
Residuals DAM	81308	Day Ahead Market Energy Residual
Residuals DAM	81310	Day Ahead Market Loss Residual

The New York Independent System Operator (NYISO) is a not-for-profit corporation responsible for operating the state's bulk electricity grid, administering New York's competitive wholesale electricity markets, conducting comprehensive long-term planning for the state's electric power system, and advancing the technological infrastructure of the electric system serving the Empire State.

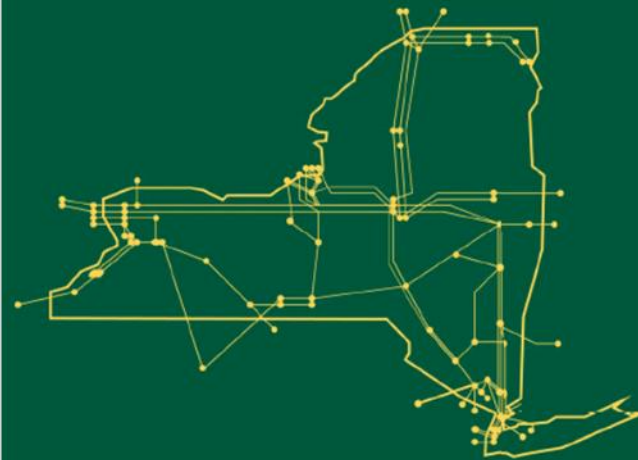

[www.nyiso.com](http://www.nyiso.com)

## Summary Description of Upcoming Regulatory Compliance Filings, Recently Submitted Filings and Issued Orders on NYISO Matters

### Upcoming Compliance Filings

Filing Due Date	Upcoming Compliance Filings (Description)	Docket Number
6/17/2015	NYISO compliance filing per FERC 3/19/15 order re: the status of stakeholder discussion concerning mitigation in Rest Of State and for repowering agreements	EL13-62-000
6/19/2015	NYISO compliance filing per FERC 2/19/15 order, directing NYISO to file Reliability Must Run Tariff Provisions	EL15-37-000

### Recently Issued Orders

Filing Date	Filing Summary (Order issued)	Docket Number	Order Date	Order Summary
07/10/2013	NYISO/NYTOs joint interregional (i.e., PJM, ISO-NE and NYISO) compliance filing re: Order No. 1000 directives	ER13-1942-000	05/14/2015	FERC Order partially accepted the compliance filing and directed, a further compliance filing within 60 days (i.e., 07/13/2015)
07/28/2014 09/16/2014 02/12/2015	NYISO filing of tariff amendments, response to deficiency letter and request to change the effective date of tariff revisions to define certain outage states	ER14-2518-002	04/30/2015	FERC order conditionally accepted in part and rejected in part the proposed tariff changes and directed a compliance filing within 30 days (i.e., 06/01/2015)
02/18/2015	NYISO filing re: amendments to revise the ancillary service demand curves and transmission shortage cost	ER15-1061-000	04/20/2015	FERC order conditionally accepted tariff revisions subject to the NYISO providing the Commission with no less than two weeks' notice of the actual effective date in November 2015
03/06/2015	NYISO filing re: amended and restated Small Generator Interconnection Agreement (SA 1829) among NYISO, and RG&E Browns Race Facility	ER15-1180-000	04/24/2015	FERC letter order accepted SA 1829 effective 02/19/2015, as requested
03/06/2015	NYISO filing re: notice of cancellation of a Large Generator Interconnection Agreement (SA 1916) among NYISO, National Grid and Allegany Wind	ER15-1186-000	04/24/2015	FERC letter order accepted the cancelled SA 1916 effective 05/28/2015, as requested
03/13/2015	NYISO 205 filing re: additional capacity resource interconnection service	ER15-1281-000	05/06/2015	FERC order accepted revisions effective 05/02/2015, as requested, subject to pending tariff revisions in 3 other proceedings ultimately being accepted

**Recently Submitted Filings**

04/27/2015	NYISO filing re: comments on the joint utility petition requesting approval of contingency tariffs regarding demand response issues	PSC Case No. 15-E-0100
04/29/2015	NYISO filing re: proposed credit policy revisions to require market participants to annually file updated financial information	ER15-1590-000
04/30/2015	NYISO filing re: response to deficiency letter concerning the Voltage Support Service filing	ER15-1042-001
05/13/2015	NYISO filing re: answer to comments and protests of the 04/13/15 compliance filing concerning a competitive entry exemption under the buyer-side capacity market power mitigation measures	ER15-1498-000
05/13/2015	NYISO filing to the NYS Department of Environmental Conservation re: comments on the DEC options for allocating allowances under the Cross-State Air Pollution Rule	
05/15/2015	NYISO filing re: request for an extension of time until 10/19/15 to make the reliability must run compliance filing	EL15-37-000
05/18/2015	NYISO filing of comments re: NYPSC <i>Notice Seeking Supplemental Comments</i> regarding transmission capability in Western New York	PSC Case No. 14-E-0454
05/18/2015	NYISO/NYTO joint compliance filing re: Order 1000 regional transmission planning requirements and the 04/16/2015 Order on Rehearing and Compliance	ER13-102-007